

Turn the invisible into the visible.

I-View™ 2.0: **3-in-1** Contrast Enhanced Mammography Imaging

The Selenia® Dimensions® and 3Dimensions™ systems' I-View™ 2.0 software for Contrast Enhanced Mammography captures both anatomical and functional information in 1 exam by leveraging our ability to provide **2D, Contrast and Tomosynthesis images all in 1 compression**¹. Contrast Enhanced Mammography (CEM) compares favorably to breast MRI with similar sensitivity, higher specificity, and hence higher PPV,²⁻³ making it a viable, cost-effective diagnostic imaging alternative⁴.

3 Images, 1 Compression

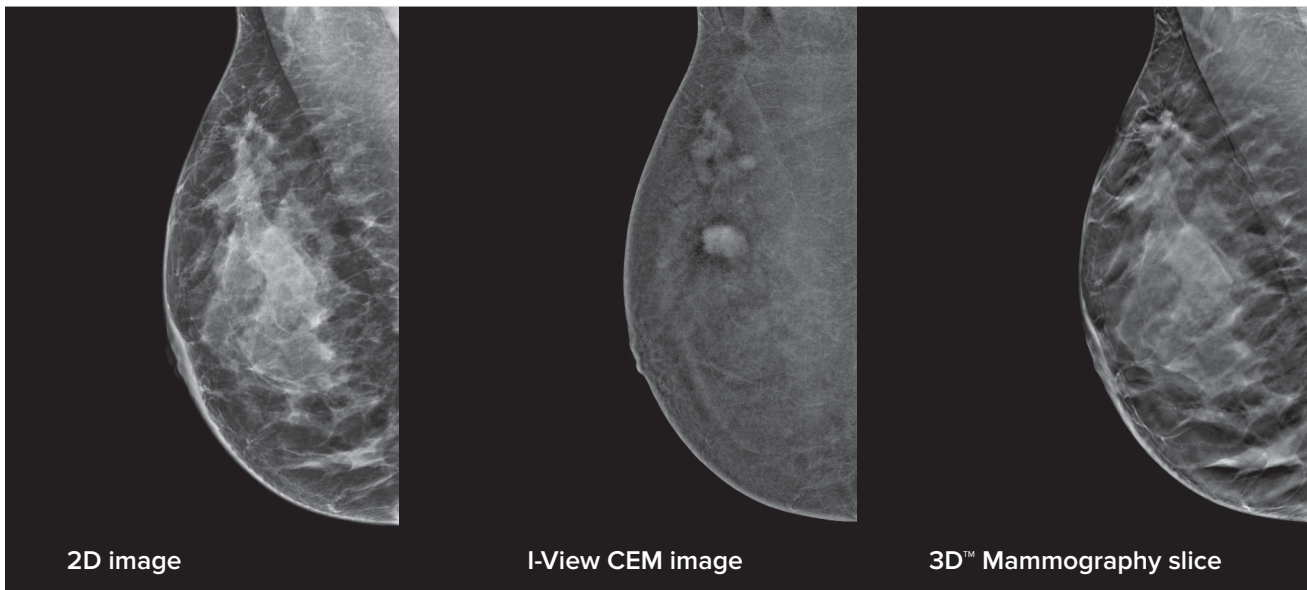

3 in 1

Accelerate reading time with comprehensive imaging using co-registered functional and morphological information.



Increase diagnostic confidence with high sensitivity and specificity to help guide the clinical pathway from diagnosis to surgical management.



Avoid a second contrast injection by using the co-registered CEM to guide Tomo biopsy with Affirm™ Breast Biopsy System.

III I-View™ 2.0
Contrast Enhanced Imaging

More diagnostic information, one seamless workflow.

The Selenia® Dimensions® and 3Dimensions™ system acquire high and low energy images and show regions of abnormal blood flow while subtracting the background breast parenchyma.

I-View™ 2.0 CEM imaging is a simple upgrade to any Selenia® Dimensions® and 3Dimensions™ system, giving breast imaging practices an efficient pathway to expanded diagnostic capabilities.

CEM vs. MRI			
	Faster Screening Time	Higher Patient Compliance	Better Patient Experience
MRI	30-60 min. imaging 60-90 min. room time ⁵	Only 58% compliance ⁶ , time-consuming for pre-authorisation insurance process	Anxiety-provoking, long-time laying prone, discomfort ⁷
CEM	8-20 min. imaging time 30 min. room blocking time	25% of the cost of MRI⁵, radiologists can order immediately without pre-authorisation	79% of patients prefer CEM over MRI⁷, same positioning as standard mammogram

I-View™ Software

Standard

- I-View™ 2.0 CEM Imaging Software License (single gantry)
- Copper filter

Requirements

- Selenia® Dimensions® or 3Dimensions™ with 1.10/2.1 software or higher
- Diagnostic license

For additional technical information, please refer to the Selenia® Dimensions® and 3Dimensions™ system data sheet.

Ordering details

Part Number	Description	
★ DIM-LIC-IVIEW 2.0	New users	I-View software license & copper filter
★ DIM-LIC-IVIEW 2.0-TRIAL	New users	I-View software 3-month trial license & copper filter
DIM-LIC-IVIEW 2.0-UP	Existing I-View users	I-View software license
DIM-LIC-IVIEW	New users without updated dim system 1.10/2.1	I-View software license & copper filter

References:

1. Chou C, Lewin J, Chiang C et al. "Clinical Evaluation of Contrast-Enhanced Digital Mammography and Contrast Enhanced Tomosynthesis-Comparison to Contrast-Enhanced Breast MRI" Eur J Radiol. 2015 Dec; 84(12):2501-8. [Epub 2015 Oct 1]. 2. Li L, et al, Contrast-enhanced spectral mammography (CESM) versus breast magnetic resonance imaging (MRI): A retrospective comparison in 66 breast lesions. *Diagnostic and Interventional imaging* Feb 2017. 3. Xing D, et al, Diagnostic Value of Contrast-Enhanced Spectral Mammography in Comparison to Magnetic Resonance Imaging in Breast Lesions. *J Comput Assist Tomogr.* Mar/Apr 2019. 4. Patel BK., et al, Potential Cost Savings of Contrast-Enhanced Digital Mammography. *AJR* Apr 2017. 5. Breast MRI - Available at: <https://www.radiologyinfo.org/en/info.cfm?pg=breastmr> (Accessed in Dec 2019) 6. Berg, W.A., et al, Reasons Women at Elevated Risk of Breast Cancer Refuse Breast MR Imaging Screening: ACRIN 6666, *Radiology* Jan 2010. 7. Phillips J, et al. Contrast-enhanced spectral mammography (CESM) versus MRI in the high-risk screening setting: patient preferences and attitudes. *Clin Imaging.* Mar - Apr 2017.

SS-00820-EUR-EN Rev. 002 (02/20) Hologic Inc. ©2020 All rights reserved. Hologic, 3D, 3D Mammography, Dimensions, Selenia, I-View, Affirm, The Science of Sure and associated logos are trademarks and/or registered trademarks of Hologic, Inc., and/or its subsidiaries in the United States and/or other countries. This information is intended for medical professionals and is not intended as a product solicitation or promotion where such activities are prohibited. Because Hologic materials are distributed through websites, eBroadcasts and tradeshow, it is not always possible to control where such materials appear. For specific information on what products are available for sale in a particular country, please contact your local Hologic representative.

www.hologic.com | info@hologic.com | +32.2.711.4680