



# HOLOGIC<sup>®</sup>

A single **purpose.**  
A common **passion.**  
A lifelong **promise.**

**Enabling healthier lives  
everywhere, every day**



# The Science of **Sure.**

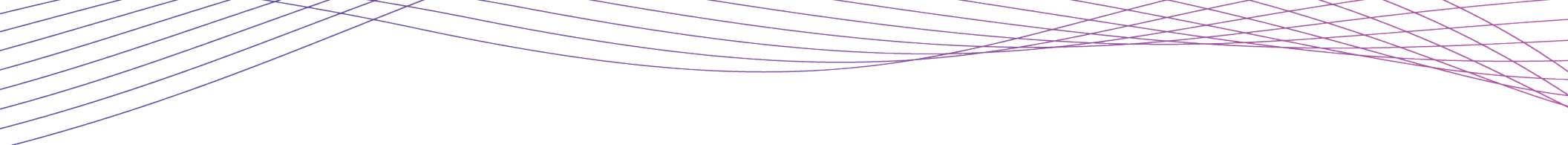

**Purpose, passion  
and promise** are  
the drivers behind  
everything we do.

**We call our approach The Science of Sure.** It reflects who we are as a global champion of women's health, helping to improve and save lives through early detection and treatment.

**With groundbreaking technology at the core,** our innovations are designed to help caregivers achieve exceptional clinical results, making it possible to identify symptoms early, diagnose disease with greater certainty, and treat patients with compassion.

**By committing firmly to early and accurate results,** we're addressing not only patients' need for certainty, but importantly, their comfort and dignity.

Because when their health is in question, **nothing is more important than being sure.**

# TABLE OF CONTENTS

## SCREENING AND AI PORTFOLIO

3Dimensions™ Mammography System .....	<a href="#">8</a>
Selenia® Dimensions® 3D Mammography™ System .....	<a href="#">9</a>
Hologic Clarity HD+ Technology .....	<a href="#">10</a>
Hologic Clarity HD® High Resolution 3D Imaging .....	<a href="#">10</a>
Intelligent 2D™ Technology .....	<a href="#">10</a>
3DQuorum® Technology .....	<a href="#">10</a>
Image Analytics.....	<a href="#">11</a>
Genius AI® Detection Software .....	<a href="#">11</a>
ImageChecker® CAD Software .....	<a href="#">11</a>
Quantra® 2.2 Breast Density Assessment Software.....	<a href="#">11</a>
Additional Dimensions Products and Licenses .....	<a href="#">12</a>
I-View® 2.0 Contrast Enhanced Mammography Software.....	<a href="#">12</a>
C-View™ Software .....	<a href="#">12</a>
Advanced Workflow Manager.....	<a href="#">12</a>
Dimensions Advanced Connectivity License .....	<a href="#">12</a>
Dimensions Notices License.....	<a href="#">12</a>
SmartCurve® Breast Stabilization System.....	<a href="#">13</a>
MammoPad® Breast Cushions.....	<a href="#">13</a>
3D Mammography™ System Portfolio Options.....	<a href="#">14</a>
Paddle Rack .....	<a href="#">14</a>
Localization Crosshairs .....	<a href="#">14</a>
Accessories Included with System Purchase.....	<a href="#">15</a>
Optional Kits .....	<a href="#">16</a>
Phantoms.....	<a href="#">17</a>

## CONNECTIVITY PORTFOLIO

SecurView® Workstation Workflow Solutions.....	<a href="#">19</a>
Hardware and Software Options.....	<a href="#">20</a>
Display Options and Accessories.....	<a href="#">21</a>
SecurXchange® Archive and Router Systems.....	<a href="#">22-24</a>
Router Systems .....	<a href="#">22</a>
Image Storage and Archive Systems Solutions and Accessories .....	<a href="#">23</a>
Unifi® Analytics Solution .....	<a href="#">24</a>
Unifi EQUIP Platform.....	<a href="#">24</a>

## BREAST BIOPSY PORTFOLIO

Affirm® Upright Breast Biopsy Guidance System .....	<a href="#">26</a>
Affirm Upright Lateral Arm.....	<a href="#">26</a>
3D™ Biopsy License .....	<a href="#">26</a>
Affirm Upright Breast Biopsy Accessories .....	<a href="#">27</a>
Affirm Contrast Biopsy Software .....	<a href="#">28</a>
Affirm Prone Breast Biopsy System.....	<a href="#">29-32</a>
Max Comfort Expanded Kit with Storage .....	<a href="#">30</a>
Affirm Prone Biopsy System Accessories .....	<a href="#">31</a>
Biopsy Drapes and Accessories.....	<a href="#">32</a>
ATEC® Breast Biopsy System.....	<a href="#">33-36</a>
ATEC Sapphire System and Adapters .....	<a href="#">33</a>
ATEC Biopsy Devices and Introducers .....	<a href="#">34</a>
ATEC Needle Guides.....	<a href="#">35</a>
ATEC Miscellaneous Products .....	<a href="#">36</a>
Brevera® Breast Biopsy System .....	<a href="#">37</a>
Celero® Breast Biopsy Devices .....	<a href="#">38</a>
Eviva® Breast Biopsy Devices .....	<a href="#">39-40</a>
Sertera® Breast Biopsy Device .....	<a href="#">41</a>
SecurMark® Biopsy Site Markers .....	<a href="#">42-44</a>
TriMark® Biopsy Site Markers .....	<a href="#">45</a>
Tumark® Biopsy Site Markers .....	<a href="#">46</a>

# TABLE OF CONTENTS

## ULTRASOUND PORTFOLIO

SuperSonic® MACH™ 40 Ultrasound System .....	<a href="#">48</a>
Software Expansion Option .....	<a href="#">49</a>
Transducers and Accessories .....	<a href="#">50</a>
SuperSonic MACH 30 SENO Ultrasound System .....	<a href="#">51</a>
Transducers and Accessories .....	<a href="#">52</a>
SuperSonic MACH 20 Ultrasound System .....	<a href="#">53</a>
Software Expansions and Options .....	<a href="#">54</a>
Transducers and Accessories .....	<a href="#">55</a>

## BREAST SURGERY PORTFOLIO

MammoSite® Targeted Breast Radiation Therapy .....	<a href="#">57-58</a>
BioZorb® 3D Bioabsorbable Marker .....	<a href="#">59</a>
LOCalizer™ Wire-Free Localization System .....	<a href="#">60-61</a>
TruNode® Single-Use Gamma Probe System .....	<a href="#">62</a>
Faxitron® Specimen Radiography Systems .....	<a href="#">63-65</a>
Faxitron Core System .....	<a href="#">63</a>
Faxitron Trident® HD Mid System .....	<a href="#">63</a>
Faxitron Trident HD Full System .....	<a href="#">63</a>
Faxitron Path System .....	<a href="#">64</a>
Faxitron Path+ System .....	<a href="#">64</a>
Faxitron Specimen Radiography Systems Accessories .....	<a href="#">65</a>

## SKELETAL PORTFOLIO

Horizon® DXA Systems .....	<a href="#">67</a>
Software Options .....	<a href="#">67</a>
Fluoroscanner® Systems .....	<a href="#">68</a>
Fluoroscanner InSight® Options .....	<a href="#">69</a>



She takes **her health** seriously  
and so do we.

Be **Sure.**



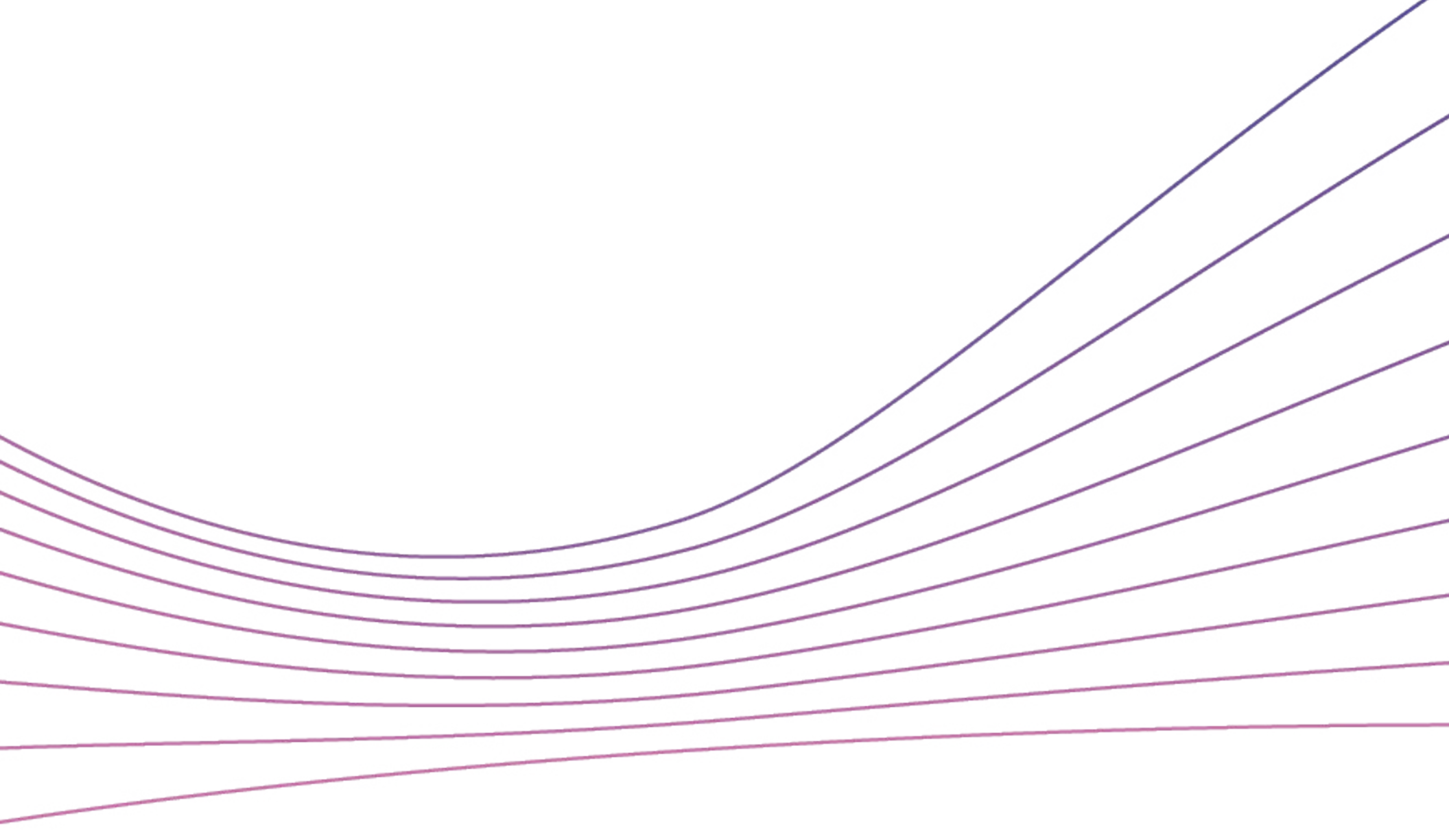

# Screening and AI **Portfolio**

# SCREENING

Hologic mammography systems offer the Genius<sup>®</sup> exam.

## 3Dimensions<sup>™</sup> Mammography System

The 3Dimensions system is designed to provide higher-quality 3D<sup>™</sup> images for radiologists, a more comfortable mammogram for patients, and enhanced workflow for technologists.

Product Codes: 3DM-SYS-STD, 3DM-SYS-STD-MOB, 3DM-SYS-STD-NS

Ergonomic upgrade kit including biometric login, powered memory height adjustment, and barcode scanner.

Product Code: 3DM-KIT-ERGO-XRAY





# SCREENING

## Hologic mammography systems offer the Genius<sup>®</sup> exam.

### Selenia<sup>®</sup> Dimensions<sup>®</sup> 3D Mammography<sup>™</sup> System

The first commercially available system to deliver on the extraordinary promise of breast tomosynthesis.

- 2D configuration can be ordered for a 6000 or 3000 system.
- A mobile option is available at time of original system purchase only.

Product Codes: SDA-SYS-3000-3D, SDA-SYS-3000-3D-UPS, SDM-SYS-3000, SDM-SYS-6000-3D, SDM-SYS-6000-2D

Selenia Dimensions 3D Mammography Option:  
Adds Genius 3D Mammography capability to an installed Selenia Dimensions 2D system. (Additional hardware may be needed.)

Product Code: ASY-03158

#### Options:

- X-ray exposure foot switch
- Biometric login (6000 only)
- Barcode reader
- 2MP or 3MP monitor



# SCREENING

## Hologic Clarity HD+ Technology

Hologic Clarity HD+ technology includes three licenses:  
Hologic Clarity HD®, Intelligent 2D™ and 3DQuorum® technology.\*

\* FDA Approvals P080003/S006, P080003/S008 and EU Tech File: TFL-00059

The Hologic Clarity HD imaging technology package provides 70-micron high-resolution 3D™ data that provides sharper 1mm tomosynthesis images, revealing more detail. It enables more natural-looking Intelligent 2D synthesized images and workflow advantages with 3DQuorum technology.

- Intelligent 2D technology helps you achieve higher levels of accuracy compared with 2D mammography for all breast types at a dose comparable to the U.S. average mammogram.
- 3DQuorum technology produces 6mm SmartSlices designed to expedite reading time by reducing the number of images to review, with no compromise in image quality, sensitivity or accuracy.

Product Codes: DIM-LIC-CHDPLUS, DIM-LIC-CHDPLUS-UP

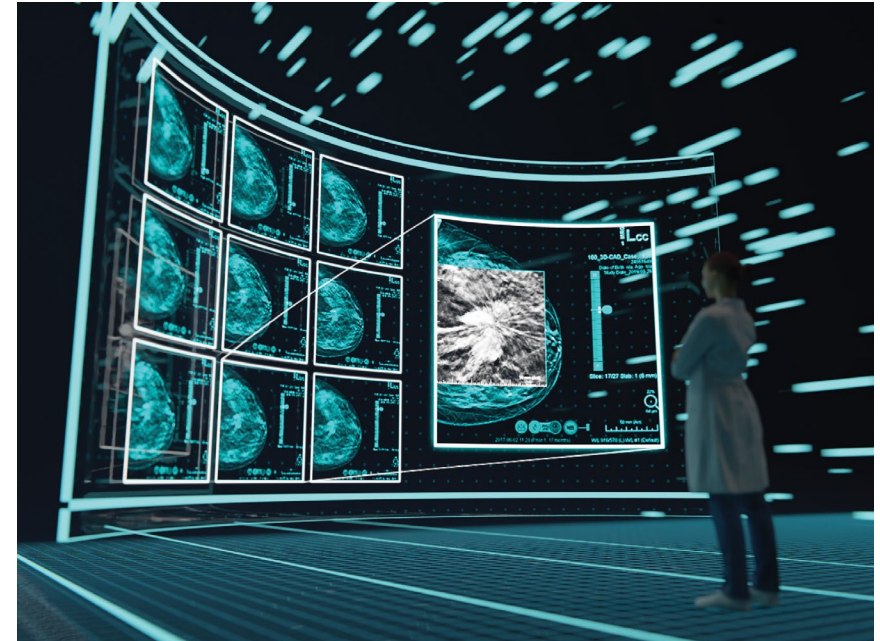

## Hologic Clarity HD+ Technology

### Hologic Clarity HD High-Resolution 3D™ Imaging:

Hologic Clarity HD high-resolution 3D™ technology comes standard with all 3Dimensions systems. This technology features a high-resolution detector and an advanced imaging algorithm that work together to deliver exceptional 3D™ images - regardless of breast size or density.

Product Code: DIM-LIC-CHD

### Low Dose High-Resolution 3D Mammography™ with Intelligent 2D Imaging Technology:

Raise breast cancer screening performance, while minimizing patient radiation dose and discomfort.

Product Codes: DIM-LIC-I2D, DIM-LIC-I2D-UP

### 3DQuorum Technology:

3DQuorum technology utilizes Genius AI™ powered analytics to uniquely reconstruct high-resolution 3D™ data from Hologic Clarity HD images.

Product Codes: DIM-LIC-3DQ, DIM-LIC-3DQ-UP, DIM-LIC-I2D3DQ, DIM-LIC-I2D3DQ-UP

# SCREENING

## Image Analytics



### Genius AI® Detection Software

Using deep learning technology, Genius AI Detection software finds cancers with better accuracy than Hologic's previous generation CAD, with the software fully integrated on the Dimensions® AWS. Genius AI Detection technology identifies areas of interest on standard or Hologic Clarity HD high-resolution images and 3DQuorum SmartSlices.

Product Codes: DIM-LIC-GDT, DIM-LIC-GDT-IC, DIM-LIC-GDT-UP, DIM-LIC-GDT-IC-UP

### ImageChecker® CAD Software

ImageChecker CAD software provides proven performance and continues to be a leading CAD technology. The software analyzes conventional 2D, C-View™ and Intelligent 2D™ synthesized images derived from tomosynthesis datasets.

Product Codes: DIM-LIC-IC

For a Cenova™ server- R2LIC-2111

Cenova 2D Tower System- R2SYS-2200

Cenova 1U System- R2SYS-2200-1U

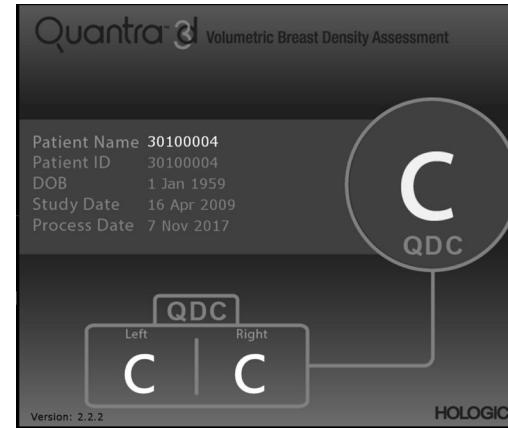

### Quantra® 2.2 Breast Density Assessment Software

Higher breast density is known to increase a woman's risk for breast cancer. Quantra 2.2 breast density assessment software enables you to assess breast density quickly and accurately in all patients, helping to standardize reporting, adjunctive screening and ultimately, elevate the level of care across your entire practice.

Product Codes: DIM-LIC-QT

For a Cenova™ server- R2LIC-2103-V2.2

One Cenova server can support four Quantra or ImageChecker CAD licenses.

## Additional Dimensions Products and Licenses

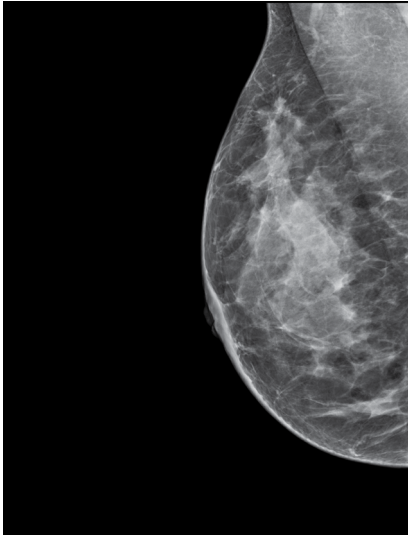

### **I-View® 2.0 Contrast Enhanced Mammography Software**

Create comprehensive diagnostic studies that reveal exceptional clinical detail and sensitivity with Contrast Enhanced 2D imaging (CEM).

Product Codes: DIM-LIC-IVIEW, DIM-LIC-IVIEW-UP

In combination with Affirm® Contrast Biopsy software:

Product Codes: DIM-LIC-IVIEW-ACB, DIM-LIC-IVIEW-ACB-UP

### **Low Dose 3D Mammography™ with C-View™ Software**

Raise breast cancer screening performance, while minimizing patient radiation dose and discomfort.

Product Code: SDM-LIC-0005

### **Advanced Workflow Manager for Dimensions Systems**

Workflow acceleration tool designed to streamline data communications between multiple Dimensions systems, giving staff the ultimate flexibility in patient management. Available in tower or rack mount configurations.

Product Codes: AWM-SYS-0100, AWM-SYS-0101

### **Dimensions Advanced Connectivity License**

Provides MPPS to report the current state of an exam and RDSR capabilities to send dosage to third-party applications.

Product Code: SDM-LIC-0001

### **Dimensions Notices License**

Provides communication between the technologist at the AWS and the radiologist at the SecurView® workstation.

Product Code: SDM-LIC-0002



# SCREENING

## Patient Comfort

### SmartCurve® Breast Stabilization System

The paddles' curved compression surfaces are designed for a more comfortable mammogram. A system license takes the curvature of the paddles into account so that there is no impact on the image quality. The SmartCurve system is included with the 3Dimensions™ system.

#### SmartCurve 3 Paddle Pack:

Product Code: DIM-ASY-SCS-3PACK, DIM-ASY-SCS-3PACK-UP

#### SmartCurve Mini Paddle:

Product Code: DIM-ASY-MINI

#### MammoPad® Breast Cushions:

A hygienic cushioned pad designed to provide a sanitary barrier, a more comfortable mammogram, and improved positioning.

Product Codes: MP301, MP201, MP101



# SCREENING

## 3D Mammography™ System Portfolio Options

### Paddle Rack

Protectively store and organize your paddles with space-saving, wall-mounted storage and organization racks. The felt-lined Paddle Rack helps prevent scratching and damage. Each rack, sold separately, provides enough storage room for 3-4 paddles. Includes wall-mounting bracket (installation not included).

Product Code: ASY-04462

### Magnification Localization Crosshairs

This device is designed for use when performing needle localization procedures in magnification mode. It is designed to work with all magnification localization paddles (sold separately).

Product Code: ASY-02258

### Localization Crosshairs

This device is used to perform accurate needle localization procedures. It is designed to work with all contact localization paddles (sold separately).

Product Codes: ASY-02385 for SDM, ASY-10644 for 3DIM



# SCREENING

## Accessories Included with System Purchase

### 3Dimensions™ Systems:

18x24cm Screening Paddle	ASY-01946
24x29cm Screening Paddle	ASY-01945
Small Breast Paddle	ASY-01940
18x24cm SmartCurve 2 Paddle	ASY-11739
24x29cm SmartCurve 2 Paddle	ASY-11738
Mini Smart Curve Paddle	ASY-13532
Frameless Spot Contact Paddle	ASY-01950
7.5cm Spot Contact Paddle	ASY-01986
10cm Spot Contact Paddle	ASY-01985
10cm Magnification Paddle	ASY-02164
7.5cm Spot Magnification Paddle	ASY-02162
Magnification Stand with Platform	ASY-02667
Flat Field Phantom Block and Case	ASY-01621
Tomosynthesis Calibration Phantom	ASY-02042

### Dimensions 6000 2D Systems:

18x24cm Screening Paddle	ASY-01946
24x29cm Screening Paddle	ASY-01945
Small Breast Paddle	ASY-01940
10cm Spot Contact Paddle	ASY-01985
10cm Magnification Paddle	ASY-02164
Magnification Stand with Platform	ASY-02667
Flat Field Phantom Block and Case	ASY-01621
7.5cm Spot Contact Paddle for QC only	ASY-04487

### 3D Performance and Dimensions 6000 3D Systems:

18x24cm Screening Paddle	ASY-01946
24x29cm Screening Paddle	ASY-01945
Small Breast Paddle	ASY-01940
10cm Spot Contact Paddle	ASY-01985
10cm Magnification Paddle	ASY-02164
Magnification Stand with Platform	ASY-02667
Flat Field Phantom Block and Case	ASY-01621
Tomosynthesis Calibration Phantom	ASY-02041
7.5cm Spot Contact Paddle for QC only	ASY-04487

### Dimensions 3000 2D Systems:

18x24cm Screening Paddle	ASY-01946
24x29cm Screening Paddle	ASY-01945
Small Breast Paddle	ASY-01940
Flat Field Phantom Block and Case	ASY-01621
7.5cm Spot Contact Paddle for QC only	ASY-04487

# SCREENING

## Optional Kits

### Dimensions® Expanded Paddle Pack- Screening: (DIM-KIT-XPP-SCR)

15cm Contact Paddle	ASY-02028
15cm Magnification Paddle	ASY-02165
10cm Perforated Localization Paddle	ASY-01994
15cm Perforated Localization Paddle	ASY-02037
10cm Perforated Magnification Paddle	ASY-02275
15cm Ultrasound Paddle	ASY-05469

### Needle Localization Kit- Dimensions: (DIM-KIT-XPP-SCR)

10cm Open Localization Paddle	ASY-01993
10cm Open Magnification Localization Paddle	ASY-02163
Magnification Localization Crosshair Device Assembly, D2 Crosshairs	ASY-02258

### Dimensions® Expanded Paddle Pack- Diagnostic: (DIM-KIT-XPP-INTV)

10cm Open Localization Paddle	ASY-01993
15cm Open Localization Paddle	ASY-02036



# SCREENING

## Phantoms

### Flat Field Phantom Block and Case

A clear acrylic block used for gain calibration and image artifact evaluation, with case

Product Code: ASY-01621

### Gammex ACR Approved Phantoms

Designed to test image quality and sensitivity using target objects in the phantom to simulate calcifications, fibrous calcifications in ducts, and tumor masses. Simulates the x-ray attenuation of a 4.2cm compressed human breast composed of 50% glandular tissue. Target objects within the phantom range in size, shape and density, similar to those found clinically.

Product Code: PHANTOM-ACR-156

### Gammex Case

Compact, lightweight case with shoulder strap with custom foam cutouts to hold each of the Gammex 156 phantom's components to protect them during transport and storage. Outer case black Cordura, inside black nylon with foam lining.

Product Code: PHANTOMCASE-ACR-156

### Tomosynthesis Geometry Calibration Phantom

ACR tomosynthesis geometry calibration phantom, no case.

Product Code: ASY-02042

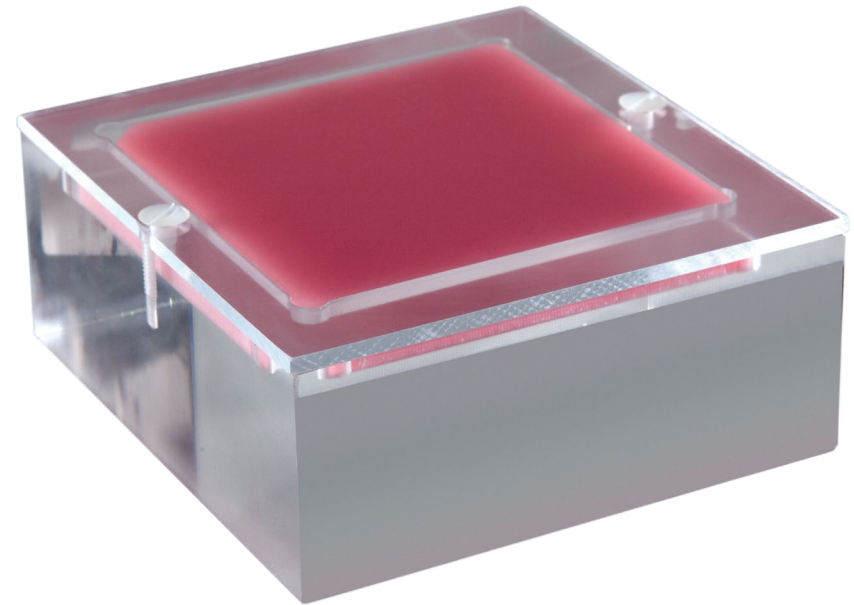

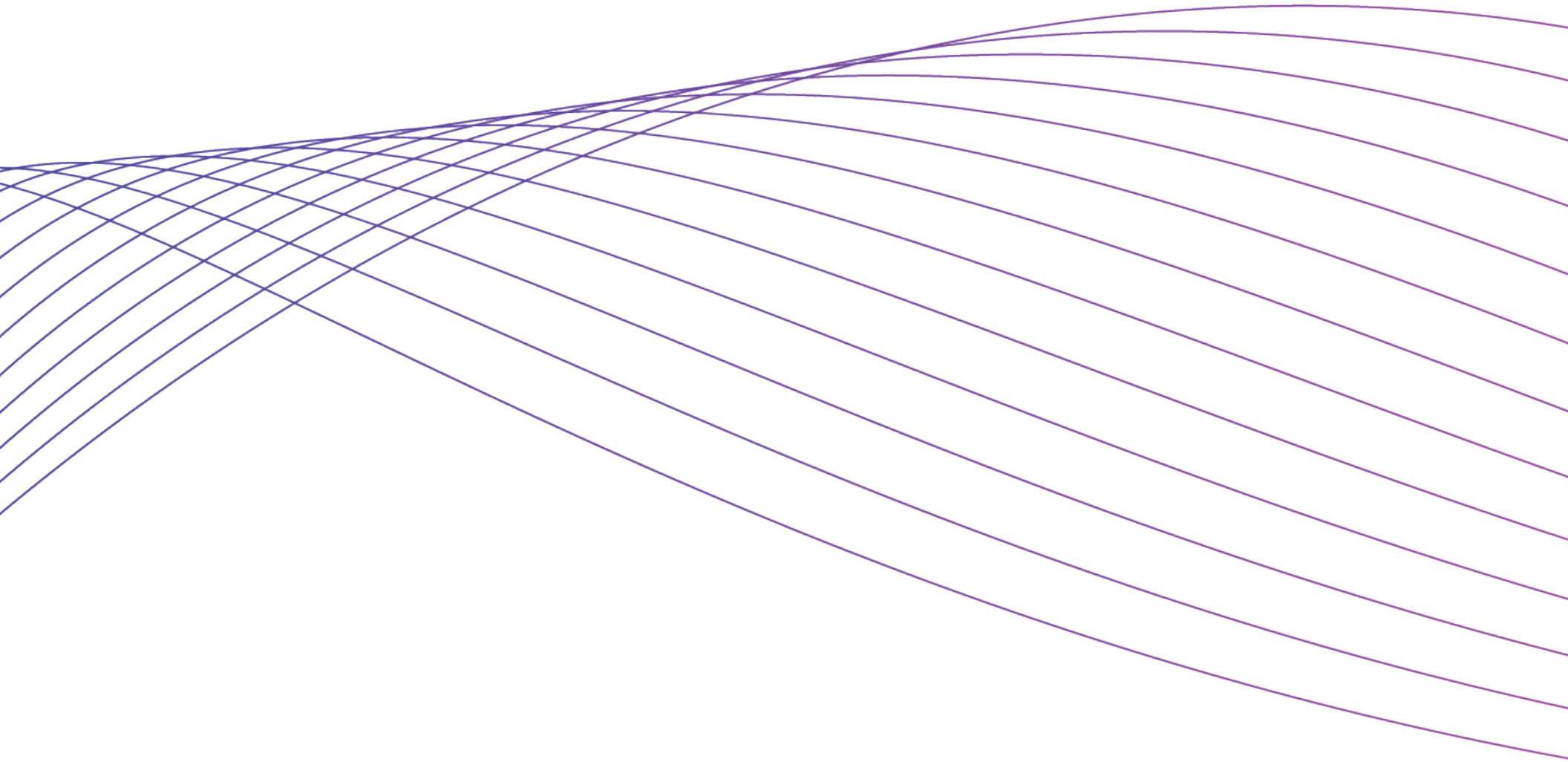

# Connectivity **Portfolio**

## SecurView® Workstation Workflow Solutions



### SecurView DX Diagnostic Workstation

SecurView DX Diagnostic workstations are dedicated to breast imaging solutions that offer flexible, interactive and comprehensive diagnostic tools to allow radiologists to see more clearly, work more efficiently, and increase case throughput. Provides optimal viewing and analysis for tomosynthesis data sets. Your account manager will configure an optimal solution to meet your needs.

**Product Code: SVDX-01200**



### SecurView RT Technologist Workstation

The technologist workstation provides access to prior and current images to facilitate optimal positioning and technique selection; exchange of annotations, comments and instructions in seconds, facilitating communication between the physician (at the SecurView DX workstation) and the technologist.

**Product Code: SVRT-00300**

## Hardware and Software Options

### **SecurView DX Manager**

Provides communication and data sharing between multiple diagnostic workstations, ensuring instant image access throughout the enterprise.

Product Code: SVDX-00600R

### **SecurView RT Manager**

Provides communication and data sharing between multiple technologist workstations, ensuring instant image access throughout the enterprise.

Product Code: SVRT-00600R

### **Advance MultiView Multimodality**

Additional software module for display of breast imaging modalities, specifically MRI. Also includes a high-end graphics card.

Product Code: WS-ACC-1026

### **Application Synchronization**

Allows for synchronization with dictation, RIS and mammography reporting systems.

Product Code: WS-LIC-1005

### **AIE Image Processing Option**

Allows for image enhancement within the magnifier tool for enhanced feature visualization.

Product Code: WS-LIC-1004

### **MPE Processing Option for SecurView DX Workstations**

Allows mammography prior enhancement (MPE) image management software license for use on SecurView DX.

Product Code: WS-LIC-1006



## Display Options and Accessories

### **24" DICOM Calibrated LCD Color Display**

For advanced multimodality application

Product Code: WS-DISP-1004

### **19" LCD Color Display**

For application synchronization software

Product Code: WS-DISP-1001

### **Barco® Coronis Uniti® 12MP Mammography Display Upgrade**

Product Code: WS-DISP-1012

### **27" Color Display for MultiView or App Sync**

Product Code: WS-DISP-1003

### **LCD Panel Display for SecurView RT**

Product Code: WS-DISP-1102

### **SecurView Workflow Keypad**

Product Code: WS-ACC-1001

### **SecurView Barcode Scanner**

Product Code: WS-ACC-1002

### **Tower to Rack for SecurView Manager**

Product Code: WS-ACC-1019

### **UPS for SVDX, SVRT, or Managers**

Product Code: WS-ACC-1003

## SecurXchange® Archive and Router Systems

### Router Systems

Streamline your digital mammography workflow with the SecurXchange Router. The SecurXchange Router offers solutions to complex workflow needs, including pre-fetching of prior studies and intelligent routing of DICOM objects.

#### SecurXchange Router 5.5 TB

Product Code: SXCH-SYS-6055R-3DV

#### Digital Mammography Data Migration Service

Product Code: SXCH-DMS-PACS



## SecurXchange Archive and Router Solutions

### SecurXchange Image Storage and VNA Solutions Archive Systems

SecurXchange Archive solution provides an efficient approach to handling the unique archiving requirements of digital mammography and multi-modality image data for practices that do not have access to a PACS or need a local archiving solution. SecurXchange Archive is specifically designed to support breast imaging modalities offering scalable image archiving capabilities that allow you to add storage space as your practice grows. The SecurXchange Archive includes all Router capabilities.

#### SecurXchange Archive 5.5 TB PACS

Product Code: SXCH-SYS-6055-3DV

#### SecurXchange Archive 21.8 TB

Product Code: SXCH-SYS-6218-3DV

#### SecurXchange Expansion Unit 9.1 TB

Product Code: SXCH-SYSX-6091

#### SecurXchange Expansion Unit 27.3 TB

Product Code: SXCH-SYSX-6273

#### SecurXchange Expansion Unit 54.6 TB

Product Code: SXCH-SYSX-6546

#### SecurXchange Expansion Unit 109.5 TB

Product Code: SXCH-SYSX-61095

### Accessories

#### SecurXchange Optional UPS (120V)

Product Code: SXCH-ACC-001

#### SecurXchange 24UI Rack

Product Code: SXCH-ACC-002

#### HL7 Interface and License

Product Code: SXCH-LIC-HL7

# CONNECTIVITY

## UNIFI® PLATFORM

### Unifi Analytics Solution

Unifi Analytics software, as a part of the Unifi Enterprise suite of software solutions, is aimed to deliver actionable insights, drive operational efficiencies, and elevate the quality of patient care. Unifi Analytics provides information an administrator needs to evaluate and optimize Hologic's screening device and technologist performance to run an efficient breast center. This includes reporting such as monthly number of studies conducted, repeat/reject rates over time, rationale for repeat/reject images, average time spent per study, and room utilization. Unifi Analytics also helps reduce unplanned downtime by allowing the administrator to track the potential end-of-life of an x-ray tube through predictive analytics.

Product Code: UA-SUB-SW-007

Unifi Analytics base (when quoting as a service entitlement)



### Unifi EQUIP Platform

Part of the Unifi Enterprise platform, the Unifi EQUIP platform facilitates compliance with the FDA's Enhancing Quality Using the Inspection Program (EQUIP) inspection requirements. It creates an efficient compliance process through automated image selection, review scheduling, worklist generation, and report generation, while providing tools to drive a continued focus on image quality improvement so that each location can be ready for inspection day and beyond.

Product Code: UEQ-SUB-002



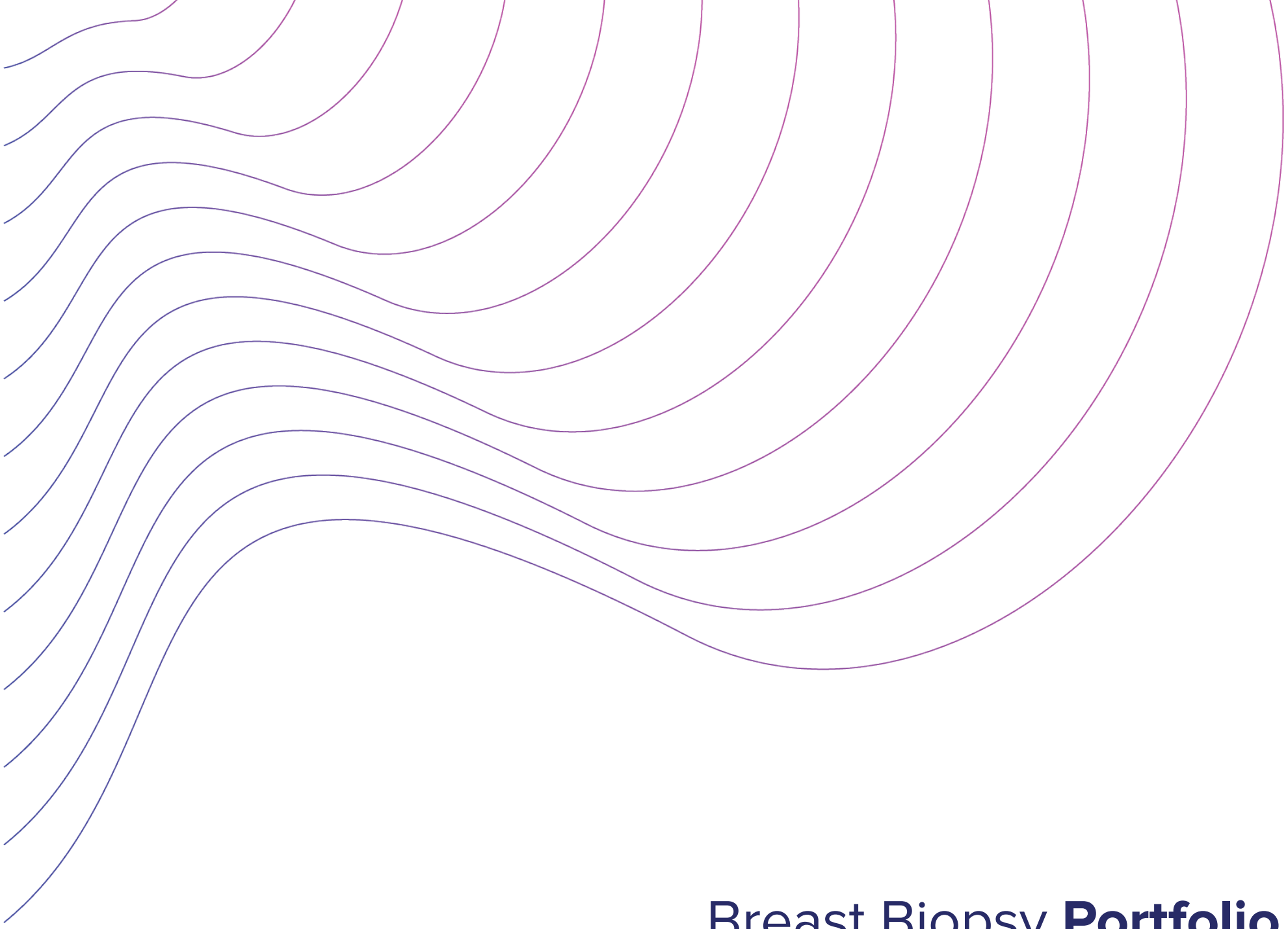

# Breast Biopsy **Portfolio**

# BREAST BIOPSY

## Affirm® Upright Breast Biopsy Guidance System

Option for Dimensions systems. Intuitive user interface driven by the Dimensions acquisition workstation offers enhanced ease of use. Ergonomic and lightweight design provides quick and easy transition from diagnostic to interventional procedures. Includes one stereotactic biopsy license for one Dimensions system.

Product Codes: STLC-00004  
Additional License: ASY-04337

Included paddles: ASY-03667 - 5x5cm Biopsy Paddle  
ASY-03668 - 6x7cm Biopsy Paddle  
ASY-03669 - 5x5cm Axillary Biopsy Paddle  
ASY-05205 - 15cm Lateral Arm Biopsy Paddle

## Affirm® Lateral Arm Upright Breast Biopsy Guidance System

Attaches to the Affirm Upright Breast Biopsy Guidance System, giving the user the capability to perform 2D or tomosynthesis-guided biopsies using a right or left lateral needle approach.

Product Code: ASY-09880

## 3D™ Biopsy License

License to activate tomosynthesis-guided biopsy for use with the Affirm Upright Biopsy System. 3D™ biopsy enables fast one-click targeting and lower dose compared to traditional 2D biopsy procedures.

Product Code: ASY-06484



# BREAST BIOPSY

## Affirm® Upright Breast Biopsy Accessories

### Akrus Chair

The Akrus chair is a versatile and ergonomically designed chair for screening, diagnostic and biopsy imaging. It allows a variety of positioning options including upright and decubitus in all mammography projections, including magnification views.

Product Code: BI-FURN-0002

### Paddle Rack

Product Code: ASY-04662

### Stand, Lateral Arm Upright Biopsy Accessory

Product Code: ASY-09644

### Affirm Storage Bench

Product Code: ASY-05339



# BREAST BIOPSY

## Affirm<sup>®</sup> Contrast Biopsy Software

Affirm Contrast Biopsy software allows clinicians to target and acquire tissue samples in lesions identified in contrast enhanced mammography. Contrast enhanced 2D images are utilized for targeting following an IV injection of an iodinated contrast agent.\* Affirm Upright Breast Biopsy Guidance System and I-View 2.0 CEM license required.

Product Codes: DIM-LIC-IVIEW-ACB  
DIM-LIC-IVIEW-ACB-UP  
DIM-LIC-ACB-UP

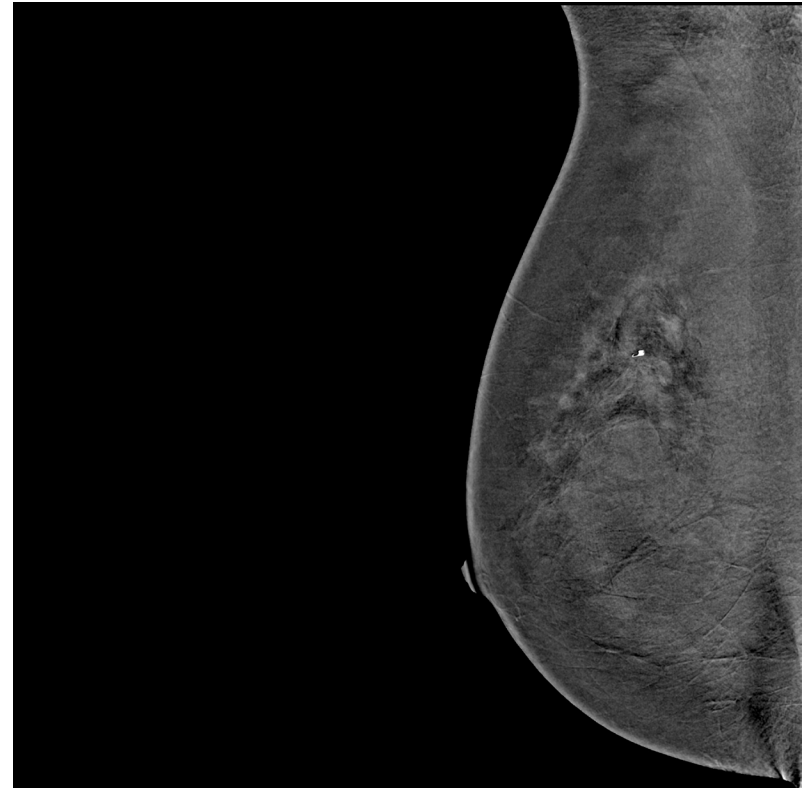

\*Hologic does not sell a contrast agent or an injector. Guidelines for the safe use of power injector and contrast agent must be followed – please refer to manufacturer’s respective product specific Indications for Use.

# BREAST BIOPSY

## Affirm® Prone Breast Biopsy System

Affirm Prone biopsy system is designed to increase automation, provide superior breast biopsy compared to stereotactic biopsy, and offer 360-degree access to the breast to help you identify, target and access lesions for faster, more comfortable biopsies.<sup>1,2</sup> It's also the only system of its kind with 2D and 3D™ imaging – the same proven detector technology of Selenia® Dimensions® – allowing you to easily upgrade from 2D to 3D™ imaging as necessary.

Maximum Comfort padding and Arm-Through accessories provide patient comfort while supporting diverse body types. The Maximum Comfort package is designed to enhance patient comfort. Our ergonomically designed memory foam cushions provide custom, targeted pressure-point support suitable for most body types.

Product Codes: PBX-SYS-AFFIRM-3D, PBX-SYS-AFFIRM-2D

### Affirm Prone Biopsy 3D Upgrade

Product Code: PBX-UP-AFFIRM-3D



1. Compared to MultiCare Platinum.

2. Schradling S, Martine D, Dirrichs T, et al. "Digital Breast Tomosynthesis-guided Vacuum-assisted Breast Biopsy: Initial Experiences and Comparison with Prone Stereotactic Vacuum-assisted Biopsy." Radiology. 2015 274:3, 654-662 E-pub 2014 Nov 12.



# BREAST BIOPSY

## Affirm® Prone Biopsy System Max Comfort Expanded Kit with Storage

### Included with purchase:

- Affirm Prone Biopsy System
- Accessory Storage or Wall Rack Option
- Pad, Center, Maximum Access
- Pad, Center, Maximum Comfort
- Pad, Center, Standard
- Padding, Loose, Hip Peanut
- Padding, Loose, Face
- Padding, Loose, Wedge
- Pad, Center, Arm Through
- Adjustable Arm Rest



# BREAST BIOPSY

## Affirm® Prone Biopsy System Accessories

**Affirm Prone Biopsy System Comfort Cart:**  
Product Code: PBX-STORAGE-CART-PDS



**Affirm Prone Biopsy System Stool:**  
One stool included standard with the system.  
Product Code: MME-02349



**Affirm Prone Storage Wall Rack:**  
Product Code: PBX-STORAGE-WALL-PDS



**Affirm Prone Filler Pad:**  
Product Code: PBX-PAD-ULTRSND



**5x5cm Biopsy Paddle:**  
Product Code: ASY-03667

**5x5cm Axillary Biopsy Paddle:**  
Product Code: ASY-03669

**6x7cm Biopsy Paddle:**  
Product Code: ASY-03668

**15cm Lateral Arm Biopsy Paddle:**  
Product Code: ASY-05205

# BREAST BIOPSY

## Biopsy Drapes and Accessories



### Affirm Prone Biopsy Draping System:

Contains three parts: drape for the breast platform with an integrated clear plastic section that covers the paddle mount, drape for the biopsy device mount, and a clear cover for the system control panel. The drapes are designed to protect the system from blood or other fluid intrusion during the procedure, while also making it fast and easy to clean the system between patients. Box of 20.

Product Code: ASY-10430



### MultiCare® Stage Draping Kit:

Needle-guidance stage drape and control panel cover. Box of 10.

Product Code: MME-00346



### MultiCare Draping Kit:

Needle-guidance stage drape, MultiCare table drape and control panel cover. Box of 10.

Product Code: MME-00347



### Fischer Draping Kit:

Siemens/Fischer MammoTest table guidance.

Product Code: MME-00344



### Breast Biopsy Tray:

Sterile biopsy tray includes needles, syringes, PVP swap sticks, gauze, forceps, steri-strips, disposable towels, and scalpel assembly. Box of 10.

Product Code: MME-01782



### Breast Biopsy Tray:

Sterile biopsy tray includes needles, syringes, PVP swap sticks, Lidocaine, gauze, forceps, steri-strips, disposable towels, and scalpel assembly. Box of 10.

Product Code: MME-00345

# BREAST BIOPSY

## ATEC® Breast Biopsy System

### ATEC Sapphire System

All-in-one breast biopsy and excision system using stereotactic, ultrasound, MRI guidance.

Product Code: ATEC SAPPHIRE 100

### ATEC Adapters

#### ATEC Adapter- Hologic Prone System:

Stereotactic adapter for use with Hologic prone systems.

Product Code: ATEC STX-1

#### ATEC Adapter- Fischer:

Stereotactic adapter for use with Siemens/Fischer MammoTest systems.

Product Code: ATEC STXFISCHER

#### ATEC Adapter- Universal Upright Systems:

Stereotactic adapter for use with Universal Upright systems.

Product Code: ATEC STX-2



# BREAST BIOPSY

## ATEC® Breast Biopsy System

### ATEC Breast Biopsy Devices

**ATEC 0909-20:**

9g (3.7mm) x 9cm, 20mm breast biopsy device. Box of 5.

Product Code: ATEC 0909-20

**ATEC 0909-12 Petite:**

9g (3.7mm) x 9cm, 12mm breast biopsy device. Box of 5.

Product Code: ATEC 0909-12

**ATEC 0912-20:**

9g (3.7mm) x 12cm, 20mm breast biopsy device. Box of 5.

Product Code: ATEC 0912-20

**ATEC 09012-12 Petite:**

9g (3.7mm) x 12cm, 12mm breast biopsy device. Box of 5.

Product Code: ATEC 0912-12

**ATEC 0914-20:**

9g (3.7mm) x 14cm, 20mm breast biopsy device. Box of 5.

Product Code: ATEC 0914-20

**ATEC 1209-20:**

12g (2.7mm) x 9cm, 20mm breast biopsy device. Box of 5.

Product Code: ATEC 1209-20

**ATEC 1212-20:**

12g (2.7mm) x 12cm, 20mm breast biopsy device. Box of 5.

Product Code: ATEC 1212-20

**ATEC 0914-20MR:**

9g (3.7mm) x 14cm, 20mm breast biopsy device. MR. Box of 5.

Product Code: ATEC 0914-20MR

**ATEC 0914-12MR Petite:**

9g (3.7mm) x 14cm, 12mm breast biopsy device. MR. Box of 5.

Product Code: ATEC 0914-12MR

### ATEC Introducers

**Introducer, Ultrasound for ATEC 0912-20:**

For use with 9g (3.7mm) x 12cm, 20mm breast biopsy device.

Box of 5.

Product Code: AI091220

**Introducer, Ultrasound for ATEC 1212-20:**

For use with 12g (2.7mm) x 12cm, 20mm breast biopsy device.

Box of 5.

Product Code: AI121220

**Introducer, Ultrasound for ATEC 1209-20:**

For use with 12g (2.7mm) x 9cm, 20mm breast biopsy device.

Box of 5.

Product Code: AI120920

**Introducer, Ultrasound for ATEC 0909-20:**

For use with 9g (3.7mm) x 9cm, 20mm breast biopsy device.

Box of 5.

Product Code: AI090920

### ATEC MRI Introducers

**ATEC MRI Introducer 9g:**

9g Introducer Localization Set for ATEC 0914-20MR breast biopsy device. Case of 5.

Product Code: ILS 0914-20

**ATEC MRI Introducer 9g Petite:**

9g Petite Introducer Localization Set for ATEC 0914-12MR breast biopsy device. Case of 5.

Product Code: ILS 0914-12



# BREAST BIOPSY

## ATEC® Breast Biopsy System

### ATEC Needle Guides

#### ATEC NG09L

9g needle guide for Hologic prone/upright systems. Box of 5.  
Product Code: ATEC NG09-LORAD

#### ATEC NG09F

9g needle guide for Siemens/Fischer MammoTest, GE and Instrumentarium systems. Box of 5.  
Product Code: ATEC NG09-FISCH

#### ATEC NG12L

12g needle guide for Hologic prone/upright systems. Box of 5.  
Product Code: ATEC NG12-LORAD

#### ATEC NG12F

12g needle guide for Siemens/Fischer MammoTest, GE and Instrumentarium systems. Box of 5.  
Product Code: ATEC NG12-FISCH

#### ATEC NG09A2

Aurora system angled needle guide for use with ATEC MR handpiece and ILS. Box of 5.  
Product Code: ATEC NG09-A2



# BREAST BIOPSY

## ATEC® Breast Biopsy System

### ATEC Miscellaneous Products



**Tissue Filter**  
For use with ATEC and Eviva breast biopsy devices.  
Box of 5.  
Product Code: ATEC TF-1



**Remote Tissue Filter Adapter**  
For use with ATEC breast biopsy device. Box of 5.  
Product Code: ATEC RFTA



**ATEC Canister**  
Suction canister with lid for use with the ATEC, Brevera and Eviva breast biopsy devices. Box of 10.  
Product Code: ATEC CANISTER



**Vacuum Line Assembly**  
Box of 2.  
Product Code: SR6146-02

# BREAST BIOPSY

## Brevera® Breast Biopsy System



### Brevera breast biopsy system with CorLumina imaging technology

The Brevera breast biopsy system with CorLumina imaging technology is the world's first and only solution to combine tissue acquisition, real-time imaging verification and advanced post-biopsy handling – all in one, integrated system. It is designed to remove unnecessary steps to streamline the overall biopsy procedure.

Product Code: BREVSYS



### Brevera breast biopsy system reusable driver

Product Code: BREVDRV



### Brevera breast biopsy system standard stereotactic biopsy needle - Box of 5

Product Code: BREVDISP09

### Brevera breast biopsy system adapter

Product Code: BREVADPTR

### Brevera breast biopsy system spare tissue filter, 12 chambers

Box of 4

Product Code: BREVTF12

### Brevera breast biopsy system spare tissue filter, single chamber

Box of 4

Product Code: BREVTF01

### Brevera breast biopsy system stereotactic kit

Product Code: BREVSTXKIT

### ATEC Canister - Suction canister with lid for use with the ATEC, Brevera and Eviva breast biopsy devices

Box of 10.

Product Code: ATEC CANISTER

### Vacuum Line Assembly

Box of 2.

Product Code: SR6146-02

\*DRV and ADPTR are included with the BREVSYS, but are available for additional purchase

\*For use with Brevera handpiece only

# BREAST BIOPSY

## Celero® Breast Biopsy Devices



### **Celero Handpiece:**

Vacuum-assisted, spring-loaded device using ultrasound guidance. Box of 5.  
Product Code: CELERO-12



### **Celero Introducer:**

12g introducer for use with Celero-12 biopsy device. Box of 5.  
Product Code: CELERO INTRO-12

# BREAST BIOPSY

## Eviva® Adapters

Vacuum-guidance breast biopsy device for use under stereotactic x-ray guidance.

### Eviva Adapter- Hologic Prone:

Eviva Stereotactic Adapter for use with Hologic Prone systems.

Product Code: EVIVA\_STX\_KIT\_13cm

### Eviva Adapter- Hologic Upright:

Eviva Stereotactic Adapter for use with Hologic Affirm Biopsy Guidance System.

Product Code: EVIVA\_STX\_KIT\_AFFIRM

### Eviva Adapter- Hologic Legacy Upright:

Eviva Stereotactic Adapter for use with Hologic M-IV and Selenia with StereoLoc II systems.

Product Code: EVIVA\_STX\_KIT\_SLOC

### Eviva Adapter- Siemens Upright System:

Eviva Stereotactic Adapter for use with Siemens Optima.

Product Code: EVIVA\_STX\_KIT\_OPTIMA

### Eviva Adapter- Siemens/Fischer MammoTest Tables:

Eviva Stereotactic Adapter for use with Siemens/Fischer MammoTest systems.

Product Code: EVIVA\_STX\_KIT\_MTEST

### Eviva Adapter- GE Upright Systems:

Eviva Stereotactic Adapter for use with GE Essential/ DS Vertical approach.

Product Code: EVIVA\_STX\_KIT\_GEVER

### Eviva Adapter- GE Upright Systems:

Eviva Stereotactic Adapter for use with GE Essential/ DS Lateral with Vertical approach.

Product Code: EVIVA\_STX\_KIT\_GEL-V

### Eviva Adapter- GE Upright Systems:

Eviva Stereotactic Adapter for use with GE Essential/ DS Lateral approach.

Product Code: EVIVA\_STX\_KIT\_GELAT



# BREAST BIOPSY

## Eviva® Needles

**Eviva Needle: Eviva, 9G, 10cm Length, 12mm Aperture**

Box of 5

Product Code: EVIVA\_0910-12

**Eviva Needle: Eviva, Trocar, 9G, 10cm Length, 12mm Aperture**

Box of 5

Product Code: EVIVA\_0910-12T

**Eviva Needle: Eviva, 9G, 10cm Length, 20mm Aperture**

Box of 5

Product Code: EVIVA\_0910-20

**Eviva Needle: Eviva, 9G, 13cm Length, 12mm Aperture**

Box of 5

Product Code: EVIVA\_0913-12

**Eviva Needle: Eviva, 9G, 13cm Length, 12mm Aperture, Trocar**

Box of 5

Product Code: EVIVA\_0913-12T

**Eviva Needle: Eviva, 9G, 13cm Length, 20mm Aperture**

Box of 5

Product Code: EVIVA\_0913-20

**Eviva Needle: Eviva, 12G, 10cm Length, 20mm Aperture**

Box of 5

Product Code: EVIVA\_1210-20

**Eviva Needle: Eviva, 12G, 13cm Length, 20mm Aperture**

Box of 5

Product Code: EVIVA\_1213-20

## Eviva® Needle Guides

**Eviva Needle Guide: 9G, Round, Eviva**

Box of 5

Product Code: EVIVA\_NG09R

**Eviva Needle Guide: 12G, Round, Eviva**

Box of 5

Product Code: EVIVA\_NG12R

**Eviva Needle Guide: 12G, Round, for Fischer Prone and Lorad**

Box of 5

Product Code: EVIVA\_NG12L

**Eviva Needle Guide: 9G, Round, for Fischer Prone and Lorad**

Box of 5

Product Code: EVIVA\_NG09L



# BREAST BIOPSY

## Sertera® Breast Biopsy Device



**Spring-loaded core biopsy device using ultrasound guidance.**  
Box of 5.

Product Codes: Sertera-12; Sertera-14



**Sertera Breast Biopsy Device Introducer**  
Box of 5.

Product Codes: Sertera Intro-12; Sertera Intro-14

# BREAST BIOPSY

## SecurMark® Biopsy Site Markers

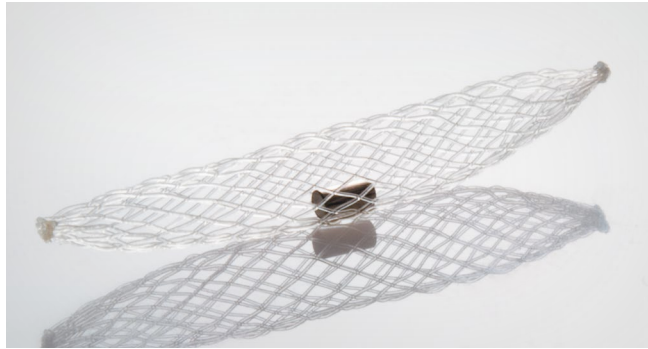

### SecurMark Biopsy Site Markers

SecurMark in bio-absorbable suture-like netting material.

All SecurMark biopsy site markers include:

- Deployment device
- Biopsy site marker



### SecurMark Titanium Mini Cork shape



### SecurMark Titanium Top Hat shape

### SecurMark for ATEC 9g

Biopsy site marker for use in 9g ultrasound and stereotactic-guided breast biopsy – Titanium mini cork shape.

Box of 10.

**Product Code:**  
**SMark-ATEC-13-09**

### SecurMark for ATEC 9g

Biopsy site marker for use in 9g ultrasound and stereotactic-guided breast biopsy – Titanium top hat shape.

Box of 10.

**Product Code:**  
**SMark-ATEC-2S-13-09**

### SecurMark for ATEC 12g

Biopsy site marker for use in 12g ultrasound and stereotactic-guided breast biopsy – Titanium mini cork shape.

Box of 10.

**Product Code:**  
**SMark-ATEC-13-12**

### SecurMark for ATEC 12g

Biopsy site marker for use in 12g ultrasound and stereotactic-guided breast biopsy – Titanium top hat shape.

Box of 10.

**Product Code:**  
**SMark-ATEC-2S-13-12**

### SecurMark for ATEC 12g

Biopsy site marker for use in 12g ATEC ultrasound and stereotactic-guided breast biopsy – Stainless Steel infinity shape.

Box of 10.

**Product Code:**  
**SMark-A1312-SS2**

### SecurMark for ATEC 9g

Biopsy site marker for use in 9g ultrasound and stereotactic-guided breast biopsy – Titanium mini cork shape.

Box of 10.

**Product Code:**  
**SMark-ATEC-36-09**

### SecurMark for ATEC 9g

Biopsy site marker for use in 9g ATEC ultrasound and stereotactic-guided breast biopsy – Titanium top hat shape.

Box of 10.

**Product Code:**  
**Mark-ATEC-2S-36-09**

### SecurMark for ATEC 9g

Biopsy site marker for use in 9g ATEC ultrasound and stereotactic-guided breast biopsy – Stainless Steel buckle Shape.

Box of 10.

**Product Code:**  
**SMark-A3609-SS1**

# BREAST BIOPSY

## SecurMark® Biopsy Site Markers



**SecurMark**  
**Stainless Steel**  
**Buckle shape**

### **SecurMark for ATEG 12g**

Biopsy site marker for use in 12g ultrasound and stereotactic-guided breast biopsy – Titanium mini cork shape.

Box of 10.

**Product Code:**  
**SMark-ATEC-36-12**



**SecurMark**  
**Stainless Steel**  
**Infinity shape**

### **SecurMark for MR**

Biopsy site marker for use in MRI-guided breast biopsy – Stainless Steel buckle shape. Box of 10.

**Product Code:**  
**SMark-M-ss1**

### **SecurMark for MR-ss2**

Biopsy site marker for use in MRI breast biopsy – Stainless Steel infinity shape. Box of 10.

**Product Code:**  
**SMark-M-ss2**



**SecurMark**  
**Stainless Steel**  
**Stoplight shape**

### **SecurMark for MR-ss3**

Biopsy site marker for use in MRI-guided breast biopsy – Stainless Steel stoplight shape. Box of 10.

**Product Code:**  
**SMark-M-ss3**

# BREAST BIOPSY

## SecurMark® Biopsy Site Markers



**SecurMark**  
SecurMark in bio-absorbable suture-like netting material.



**SecurMark for Eviva Titanium Mini Cork Shape**  
Biopsy site marker for use with Eviva. Box of 10.  
**Product Codes:**  
**SMark-Eviva-13**  
**SMark-Eviva-10**



**SecurMark for Eviva Titanium Top Hat Shape**  
Biopsy site marker for use with Eviva. Box of 10.  
**Product Codes:**  
**SMark-Eviva-2S-13**  
**SMark-Eviva-2S-10**



**SecurMark for Eviva Stainless Steel Buckle Shape**  
Biopsy site marker for use with Eviva. Box of 10.  
**Product Code:**  
**SMark-E13-ss1**



**SecurMark for Eviva Stainless Steel Infinity Shape**  
Biopsy site marker for use with Eviva. Box of 10.  
**Product Code:**  
**SMark-E13-ss2**



**SecurMark for Eviva Stainless Steel Stoplight Shape**  
Biopsy site marker for use with Eviva. Box of 10.  
**Product Code:**  
**SMark-E13-ss3**

### SecurMark Biopsy Site Markers for Eviva

All SecurMark biopsy site markers include:

- Deployment device
- Biopsy site marker

# BREAST BIOPSY

## TriMark® Biopsy Site Markers

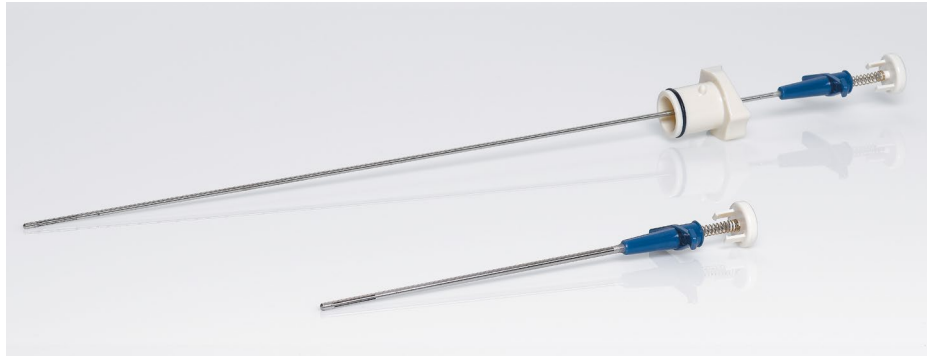

### TriMark Biopsy Site Markers

All TriMark biopsy site markers include:  
- Deployment device  
- Biopsy site marker



TriMark Titanium  
Cork shape



TriMark Titanium  
Hourglass shape

### TriMark TD 13-09

Biopsy site marker for use in 9g ultrasound and stereotactic-guided breast biopsy – Titanium cork shape. Box of 10.

**Product Code: TRIMARK TD 1309**

### TriMark TD 2S-13-09

Biopsy site marker for use in 9g ultrasound and stereotactic-guided breast biopsy – Titanium hourglass shape. Box of 10.

**Product Code: TRIMARKTD-2S-13-09**

### TriMark TD 13-12

Biopsy site marker for use in 12g ultrasound and stereotactic-guided breast biopsy – Titanium cork shape. Box of 10.

**Product Code: TRIMARK TD 1312**

### TriMark TD 2S-13-12

Biopsy site marker for use in 12g ultrasound and stereotactic-guided breast biopsy – Titanium hourglass shape. Box of 10.

**Product Code: TRIMARKTD-2S-13-12**

### TriMark TD 36-09

Biopsy site marker for use in 9g stereotactic-guided breast biopsy – Titanium cork shape. Box of 10.

**Product Code: TRIMARK TD 3609**

### TriMark TD 2S-36-09

Biopsy site marker for use in 9g stereotactic-guided breast biopsy – Titanium hourglass shape. Box of 10.

**Product Code: TRIMARKTD-2S-36-09**

### TriMark TD 36-12

Biopsy site marker for use in 12g stereotactic-guided breast biopsy – Titanium cork shape. Box of 10.

**Product Code: TRIMARK TD 3612**

### TriMark TD 2S-36-12

Biopsy site marker for use in 12g stereotactic-guided breast biopsy – Titanium hourglass shape. Box of 10.

**Product Code: TRIMARKTD-2S-36-12**

### TriMark TD 13-MR

Biopsy site marker for use in MRI-guided breast biopsy – Titanium cork shape. Box of 10.

**Product Code: TRIMARK TD 13MR**

### TriMark TD 2S-13-MR

Biopsy site marker for use in MRI-guided breast biopsy – Titanium hourglass shape. Box of 10.

**Product Code: TRIMARKTD-2S-13-MR**

### TriMark for Eviva®

Titanium cork biopsy site marker. Box of 10.

**Product Code: TriMark-Eviva-13**

### TriMark for Eviva

Titanium hourglass biopsy site marker. Box of 10.

**Product Codes: TriMark-Eviva-2S-13,  
TriMark-Eviva-2S-10**

# BREAST BIOPSY

## Tumark® Biopsy Site Markers



### Vision introducer

All the Tumark biopsy site markers include:

- Deployment device
- Biopsy site marker

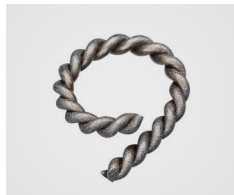

### Tumark Professional Q Marker

Q shape, Box of 10.

Product Codes: 351220 10cm 18G  
351222 12cm 18G  
TUMARK-BREV-P-Q  
TUMARK-BREV-S-Q  
TUMARK-E13-S-Q  
TUMARK-E13-P-Q



### Tumark Professional X Marker

X shape, Box of 10.

Product Codes: 351210 10cm 18G  
351212 12cm 18G  
TUMARK-BREV-P-X  
TUMARK-BREV-S-X  
TUMARK-E13-S-X  
TUMARK-E13-P-X

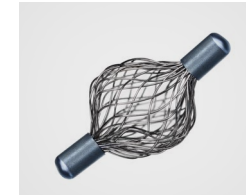

### Tumark Vision Marker

Vision shape, Box of 10.

Product Codes: 351230 10cm 18G  
351232 12cm 18G  
TUMARK-BREV-P-VISION  
TUMARK-BREV-S-VISION  
TUMARK-E13-P-VISION  
TUMARK-E13-S-VISION



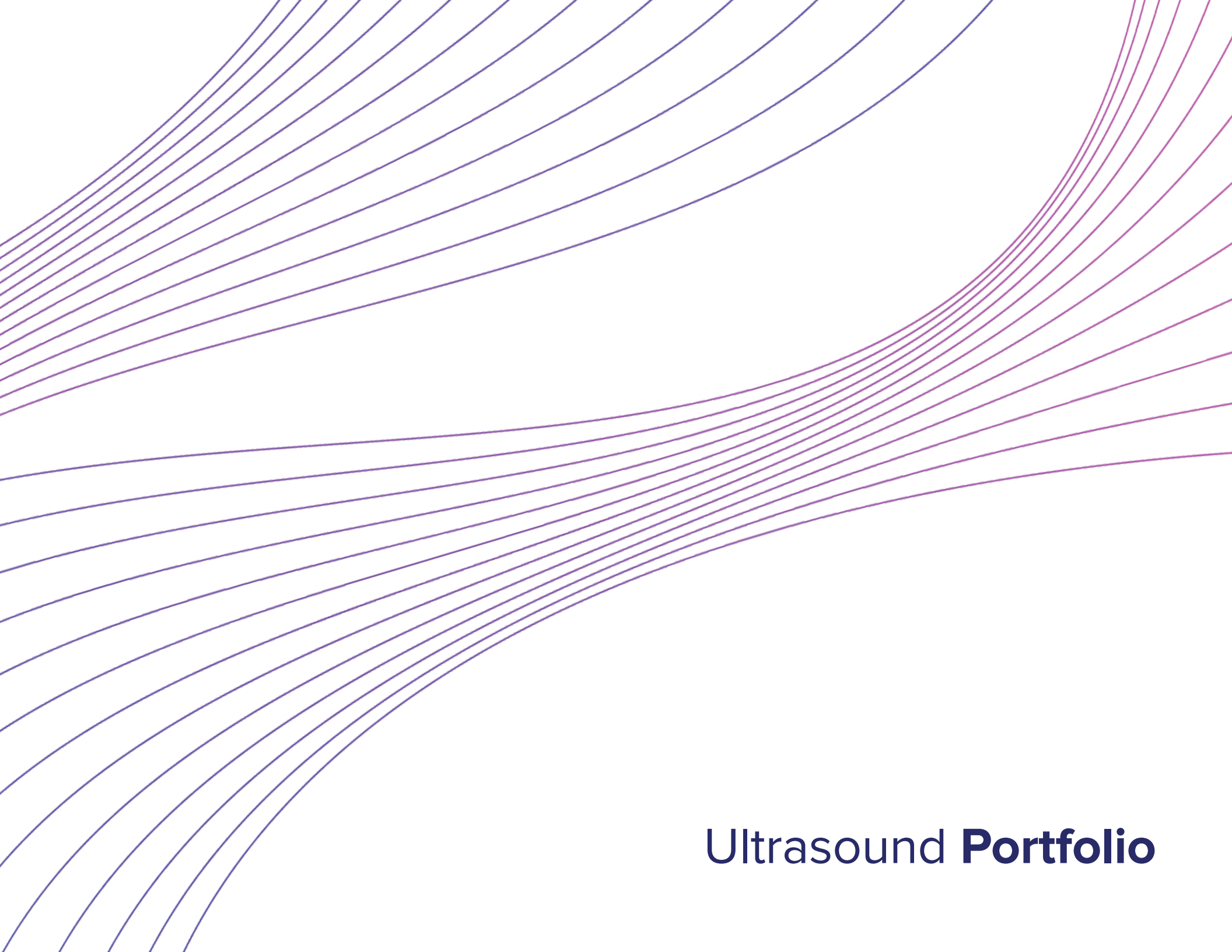

# Ultrasound **Portfolio**

# ULTRASOUND

## SuperSonic® MACH™ 40 Ultrasound System

Hologic's high-performance SuperSonic MACH 40 Ultrasound System with UltraFast™ Imaging is designed to help increase efficiency and diagnostic accuracy in your practice.

- Fully optimized general and breast imaging application
- Fully optimized breast, thyroid, abdominal, OB/GYN, genitourinary, musculoskeletal, small parts, vascular and pediatric clinical applications
- 3D™ breast compatible
- L18-5 linear 50mm transducer
- Angio PL.U.S™ imaging (L18-5, L10-2, C6-1X and C9-2X capable) for breast, MSK, thyroid, abdominal and GYN applications
- Suite of liver disease assessment tools
- UltraFast Doppler
- Needle PL.U.S™
- ShearWave™ PL.U.S Elastography
- Integrated gel warmer
- DICOM connectivity package
- USB 3 pedal configurable foot switch
- Wi-Fi capability
- Automated Protocols

**Product Code: MACH40-ADV**

### Extended Warranty Options:

1-Year Warranty Extension

Product Code: EXTWARR-US-MACH40-12MO

4-Year Warranty Extension

Product Code: EXTWARR-US-MACH40-48MO

1-Year Warranty Extension, 3D Transducer

Product Code: EXTWARR-US-MACH40 3D-12MO

4-Year Warranty Extension, 3D Transducer

Product Code: EXTWARR-US-MACH40 3D-48MO



## **SuperSonic<sup>®</sup> MACH<sup>™</sup> 40 Ultrasound System**

### **Software Expansion Option**

#### **Clinical Data Export Package**

Capability to export measurement data from select studies in Excel format. Tool to manage clinical research data acquired on the SuperSonic MACH 40 ultrasound system.

Product Code: SSIP95460

## SuperSonic® MACH™ 40 Ultrasound System

### Transducers and Accessories

#### LH20-6 Hockey Stick Linear 27mm Transducer

MSK, Vascular, Breast and Pediatric applications. 192 elements.  
Ultra-broadband from 6 to 20 MHz.

Product Code: SSIP9104

#### LV16-5 3D Linear (40mm by 40mm) Transducer

Breast Application. 192 elements. Broadband from 5 to 16 MHz.

Product Code: SSIP95108

#### L10-2 Linear 38mm Transducer

Vascular, thyroid, breast, abdominal, MSK and pediatric applications. 192 elements. Broadband from 2 to 10 MHz.

Product Code: SSIP95103

#### C6-1X Single Crystal Curvilinear 60mm Transducer

Abdominal, OB/GYN, vascular, thyroid and pediatric applications. 192 elements. Broadband from 1 to 6 MHz.

Product Code: SSIP95101

#### C9-2X Single Crystal Curvilinear 50mm Transducer

Abdominal, OB/GYN, vascular, thyroid and pediatric applications. 192 elements. Broadband from 2 to 9 MHz.

Product Code: SSIP95105

#### E12-3 Endocavity 138° Transducer

Endorectal or endovaginal applications. 192 elements.  
Broadband from 3 to 12 MHz.

Product Code: SSIP95102

#### MC12-3 Micro-convex 18mm Transducer

Vascular and pediatric applications. 192 elements.  
Broadband from 3 to 12 MHz.

Product Code: SSIP95106

#### P5-1X Single Crystal Phased Array 20mm Transducer

TCD application. 96 elements. Broadband from 1 to 5 MHz.

Product Code: SSIP95107

#### High-end Barcode Reader

Handheld ergonomic scanner to read barcodes.  
Factory programmed to be operational with SuperSonic MACH systems.

Product Code: SSIP03813

#### Integrated Black and White Thermal Printer

Model: Sony UP-D898DC. A6 format.

Product Code: SSIP95200

# ULTRASOUND

## SuperSonic® MACH™ 30 SENO Ultrasound System

### Fully Optimized Breast Clinical Application

- Imaging modes include B-mode, M-mode, color, PW, ShearWave™ PL.U.S Elastography, Triplex, High PRF Doppler, Angio PL.U.S™ Imaging, and TriVu™ Imaging
- Annotations, body markers, image review, measurements and reporting, Q-Box™ Quantification, BI-RADS® Report, panoramic imaging mode
- L18-5 linear 50mm transducer
- Integrated gel warmer
- DICOM connectivity package
- USB dual-action configurable foot switch

Product Code: SSIP95084

### Extended Warranty Options:

1-Year Warranty Extension

Product Code: EXTWARR-US-MACH30-12MO

4-Year Warranty Extension

Product Code: EXTWARR-US-MACH30-48MO



## SuperSonic<sup>®</sup> MACH<sup>™</sup> 30 SENO Ultrasound System

### Transducers and Accessories

#### LH20-6 Hockey Stick Linear 27mm Transducer

MSK, vascular, breast and pediatric applications. 192 elements.  
Ultra-broadband from 6 to 20 MHz.

Product Code: SSIP9104

#### L10-2 Linear 38mm Transducer

Vascular, thyroid, breast, abdominal, MSK and pediatric applications. 192 elements. Broadband from 2 to 10 MHz.

Product Code: SSIP95103

#### High-end Barcode Reader

Handheld ergonomic scanner to read barcodes.  
Factory programmed to be operational with SuperSonic MACH systems.

Product Code: SSIP03813

#### Integrated Black and White Thermal Printer

Model: Sony UP-D898DC. A6 format.

Product Code: SSIP95200



# ULTRASOUND

## SuperSonic<sup>®</sup> MACH<sup>™</sup> 20 Ultrasound System

The SuperSonic MACH 20 Ultrasound System features several innovative imaging modes integrating perfectly with routine workflow and are designed to deliver meaningful added value.

- Fully optimized breast, thyroid, abdominal, OB/GYN, genitourinary, musculoskeletal, small parts, vascular, and pediatric clinical applications
- ShearWave<sup>™</sup> PL.U.S Elastography (L18-5 capable) available for breast, thyroid, scrotum, MSK, pediatric, and general applications
- Angio PL.U.S<sup>™</sup> imaging (L18-5, L10-2, C6-1X and C9-2X capable) for breast, MSK, thyroid, abdominal, and GYN applications
- L18-5 linear 50mm transducer
- Integrated gel warmer
- DICOM connectivity package
- USB dual-action configurable foot switch

**Product Code: MACH20-STD**

### Extended Warranty Options:

1-Year Warranty Extension

Product Code: EXTWARR-US-MACH20-12MO

4-Year Warranty Extension

Product Code: EXTWARR-US-MACH20-48MO



## SuperSonic® MACH™ 20 Ultrasound System

### Software Expansions and Options

#### MACH 20 C6-1X SWE Activation

ShearWave™ PL.U.S Elastography enabled for abdominal application.  
ShearWave PL.U.S Elastography enabled for C6-1X single crystal curvilinear 60mm transducer.

Product Code: SSIP95491

#### MACH 20 L10-2 SWE Activation

ShearWave™ PL.U.S Elastography enabled for MSK application.  
ShearWave PL.U.S Elastography enabled for L10-2 single linear 38mm transducer.

Product Code: SSIP95492

#### Needle PL.U.S™

- Real-time and automatic enhancement of needle or compatible medical instrument using Plane Wave Imaging
- Real-time display of the needle path

Product Code: SSIP95098

#### Contrast Enhanced Ultrasound

Contrast agent optimized settings in various applications.

Product Code: SSIP95097

#### Clinical Data Export Package

Capability to export measurement data from select studies in Excel format. Tool to manage clinical research data acquired on the SuperSonic MACH 20 ultrasound system.

Product Code: SSIP95418

#### Liver Disease Assessment

Suite of 3 UltraFast™ technology-based tools for liver assessment (C6-1X capable). Att PL.U.S™ to quantify ultrasound beam attenuation. SSp PL.U.S™ to quantify local measurement of speed of sound with tissue aberration correction. Real-time 2D viscosity (C6-1X capable), Vi PL.U.S™ to quantify shear waves speed dispersion for liver assessment. Dedicated measurement and reporting tools.

Product Code: SSIP03813

#### Integrated Black and White Thermal Printer

Model: Sony UP-D898DC. A6 format.

Product Code: SSIP95205

## SuperSonic® MACH™ 20 Ultrasound System

### Transducers and Accessories

#### L10-2 Linear 38mm Transducer

Vascular, thyroid, breast, abdominal, MSK and pediatric applications. 192 elements. Broadband from 2 to 10 MHz.

Product Code: SSIP95103

#### C6-1X Single Crystal Curvilinear 60mm Transducer

Abdominal, OB/GYN, vascular, thyroid and pediatric applications. 192 elements. Broadband from 1 to 6 MHz.

Product Code: SSIP95101

#### C9-2X Single Crystal Curvilinear 50mm Transducer

Abdominal, OB/GYN, vascular, thyroid and pediatric applications. 192 elements. Broadband from 2 to 9 MHz.

Product Code: SSIP95105

#### E12-3 Endocavity 138° Transducer

Endorectal or endovaginal applications. 192 elements. Broadband from 3 to 12 MHz.

Product Code: SSIP95102

#### MC12-3 Micro-convex 18mm Transducer

Vascular and pediatric applications. 192 elements. Broadband from 3 to 12 MHz.

Product Code: SSIP95106

#### P5-1X Single Crystal Phased Array 20mm Transducer

TCD application. 96 elements. Broadband from 1 to 5 MHz.

Product Code: SSIP95107

#### High-end Barcode Reader

Handheld ergonomic scanner to read barcodes. Factory programmed to be operational with SuperSonic MACH systems.

Product Code: HOLX-ACC-BCREADER

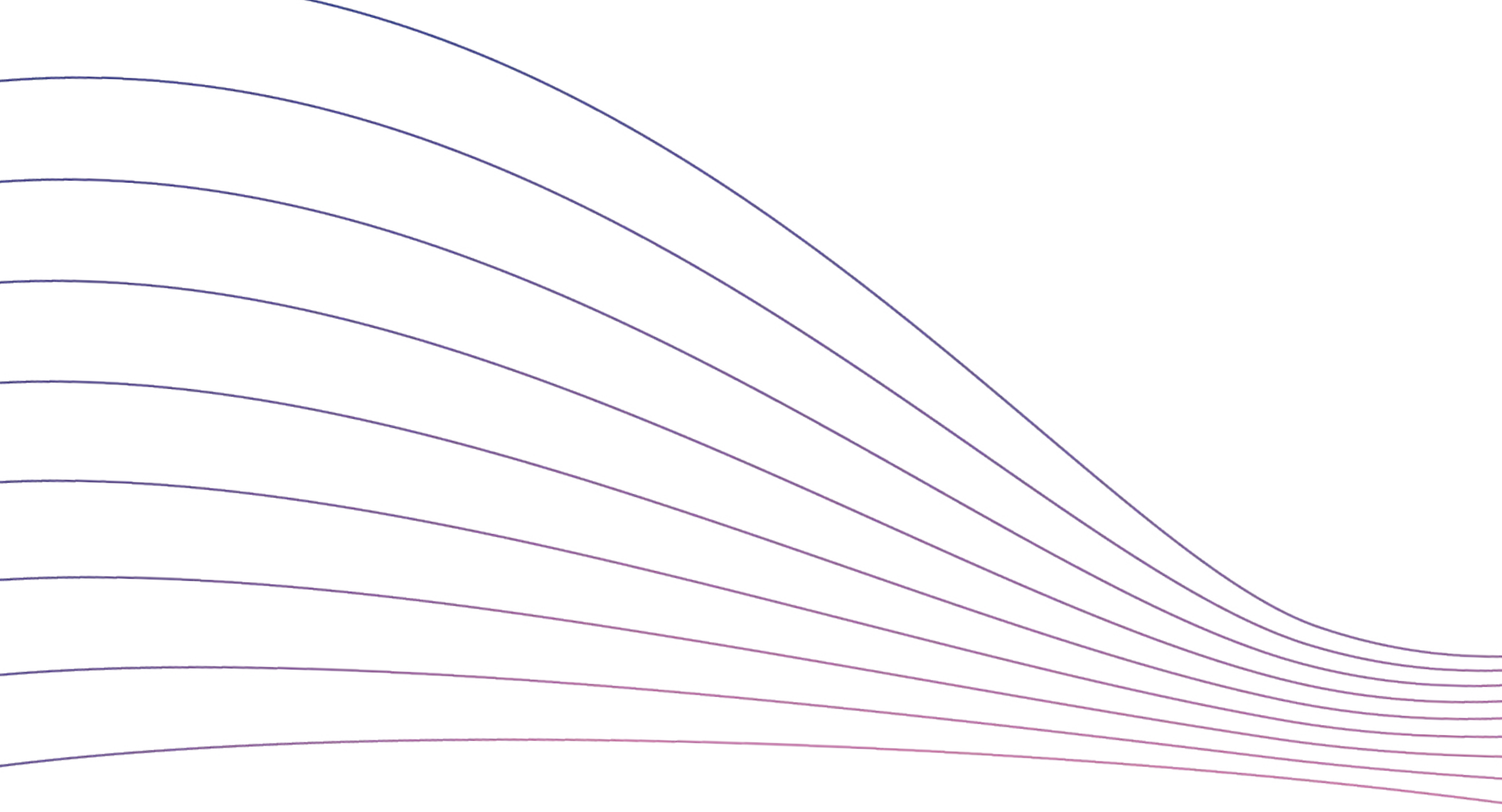

# Breast Surgery **Portfolio**

# BREAST SURGERY

## MammoSite® Targeted Breast Radiation Therapy

### MammoSite Multi-Lumen Applicator Tray

All the MammoSite Applicator Trays include 1- MammoSite applicator, 1- 9.5mm trocar, 1- Stylet, 1- 10 cc syringe, 1- Scalpel with #11 knife blade, 1- MammoSite instruction manual, 2- 30 cc Syringes, 1- Removable obturator, 1 Set of chart stickers, 1- Introducer sheath, 1- Drainage catheter

Product Code: ML2345

### MammoSite Variable 4-5 cm Applicator Tray

All the MammoSite Applicator Trays include 1- MammoSite applicator, 1- 9.5mm trocar, 1- Stylet, 1- 10 cc syringe, 1- Scalpel with #11 knife blade, 1- MammoSite instruction manual, 2- 30 cc Syringes, 1- Removable obturator, 1 Set of chart stickers, 1- Introducer sheath, 1- Drainage catheter

Product Code: 9190007-01



# BREAST SURGERY

## MammoSite® Targeted Breast Radiation Therapy



### Hologic Marker Wire Kit

The Hologic Marker Wire Kit contains two sets of four individual marker wires.

Product Code: MLMW08

### Nucletron HDR Afterloader Connectors with Obturators

Box of 5.

Product Code: 819001

### Varian HDR Afterloader Connectors with Obturators

Box of 5.

Product Code: 819002

### MammoSite Patient Care Kit

Box of 5/ Box of 25.

Product Code: 919004

\*Must specify quantity when ordering.



### MammoSite Cavity Evaluation Device (CED)

Includes: 1- Cavity evaluation device, 4- 30 cc syringes, 1- Stilet, 1- Implant chart stickers, 1- Trocar 8mm, 1- 10 cc syringe, 1- Knife blade, #11

Product Code: 926000

### GammaMed HDR Afterloader Connectors with Obturators

Box of 5.

Product Code: 819003

### Contura®/MammoSite Office Accessory Kit

Box of 5.

Product Code: WINDSTONE



# BREAST SURGERY

## BioZorb® 3D Bioabsorbable Marker

The BioZorb is a 3D™ implantable marker that consists of a unique spiral, bioabsorbable framework embedded with six permanent, titanium clips designed to precisely mark your surgical excision site. The BioZorb provides 3D™ targeting for radiation therapy and comes in a range of sizes from 2-5cm including Lower Profile (LP).

2cm x 2cm F0202

2cm x 3cm F0203

3cm x 3cm F0303

3cm x 4cm F0304

4cm x 4cm F0404

4cm x 5cm F0405

Low Profile 2cm x 2cm x 1cm F0221

Low Profile 2cm x 3cm x 1cm F0231

Low Profile 3cm x 3cm x 1cm F0331

### Sizer Set- Sterilization Case

Tray and six individual sizes.

Product Code: F0101



# BREAST SURGERY

## LOCalizer™ Wire-Free Localization System

The LOCalizer wire-free guidance system is designed to mark and guide to non-palpable breast lesions using a miniature radiofrequency identification (RFID) Tag. Each Tag has a unique identification number that is displayed on the reader and can be placed in the breast any time prior to or on the day of surgery.

### LOCalizer Handheld Reader

The LOCalizer Handheld Reader locates and reads RFID Tags which have been implanted using the Tag Applicator. The LOCalizer Reader displays the distance between the Tag and the Probe under use. The LOCalizer Reader is a portable, battery-operated system and is supplied non-sterile. The sterile LOCalizer Instrument Cover (Product HB120) will be provided to drape the reader when used in a sterile environment.

Product Code: 09-0001

### Surgical Probe

The Surgical Probe is a single-use, sterile, disposable probe used to guide the surgeon to the Tag during the procedure.

Product Code: 09-0006



# BREAST SURGERY

## LOCalizer™ Wire-Free Localization System

### Standard Needle & Tag Applicator

The Standard Tag Applicator is visible under ultrasound guidance and consists of a plastic molded handle and a beveled 12 GA introducer needle with locking plunger. Needles are provided in approximately 5, 7 or 10cm lengths and include 1cm depth reference marks.

Product Codes: Standard Needle 10cm- 09-0007

Standard Needle 7cm- 09-0028

Standard Needle 5cm- 09-0029



### S Needle & Tag Applicator

The S needle tag applicator has a slim radiolucent hub with a light proximal end and a beveled 12 GA introducer needle. The S needle is visible under x-ray guidance and is available in 5, 7 or 10cm lengths with 1cm depth reference marks.

Product Code: S Needle 10cm- 09-0007S

S Needle 7cm- 09-0028S

S Needle 5cm- 09-0029S



# BREAST SURGERY

## TruNode® Single-Use Gamma Probe System

The TruNode system is a sterile, single use, wireless gamma probe. It is designed for the most common radio-guided surgical procedures, including sentinel lymph node biopsy, parathyroid localization, and radioactive seed localization.

### TruNode User Feedback Unit:

Product Code: 120-807606

### TruNode Gamma Probe:

Box of 10 Gamma Probes

Product Code: 120-807637



# BREAST SURGERY

## Faxitron® Specimen Radiography Systems



### Faxitron® Core System

The Faxitron Core specimen radiography system is designed to provide high-resolution imaging within seconds, eliminating delays for core sample verifications.

Product Code: COREVISION5X10



### Faxitron® Trident® HD Mid System

When it comes to stereotactic breast biopsies or breast conserving surgeries, the Faxitron Trident HD Mid Specimen Radiography System continues the power of Hologic's proven detector technology to generate images for rapid sample verification right in the procedure room or operating room.

Product Code: TRI-SYS-MID

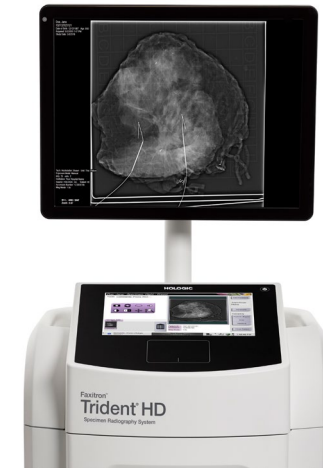

### Faxitron® Trident® HD Full System

The Faxitron Trident HD Full is the ideal specimen radiography system for busy ORs where space is at a premium. Whether performing breast-conserving surgeries or stereotactic breast biopsies, this solution taps the power of Hologic's proven detector technology to generate images for rapid sample verification right in the OR or procedure room.

Trident HD System with Localizer Bundle  
Product Code: TRI-LOC-DUO

Trident HD System Bundle  
Product Code: TRI-TN-DUO

# BREAST SURGERY

## Faxitron® Specimen Radiography Systems



### Faxitron® Path System

With a large field of view and high-resolution detector, the Faxitron Path System is designed to help deliver greater efficiency and exceptional patient care in the Pathology lab. The Faxitron Path System has a magnification shelf with field of view guides and automatic position detection that provides up to 6X geometric magnification.

Product Code: PATHVISION23X29



### Faxitron® Path+ System

With no larger field of view available in the pathology market, the Faxitron Path+ System is designed to deliver greater efficiency for the gross lab and more timely results for the patient. The Faxitron Path+ System provides up to 10x geometric magnification.

Product Code: PATHVISIONXL



# BREAST SURGERY

## Faxitron® Specimen Radiography Systems Accessories



### KliniTray™ Surgical Specimen Grid

The KliniTray was designed to potentially enable surgeons and pathologists to easily locate and pinpoint the exact location of microcalcifications.

Product Codes: Small Left: 120-807640  
Small Right: 120-807641  
Large Left: 120-807642  
Large Right: 120-807643

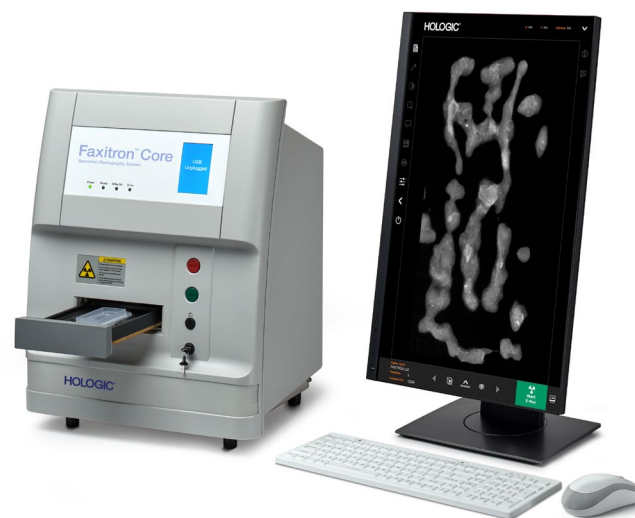

### Faxitron® Accessory- Core Tray Pack of 25

Product Code: 04-4126

### Faxitron® Accessory- Core Tray Mammotome Pack of 25

Product Code: 120-807604

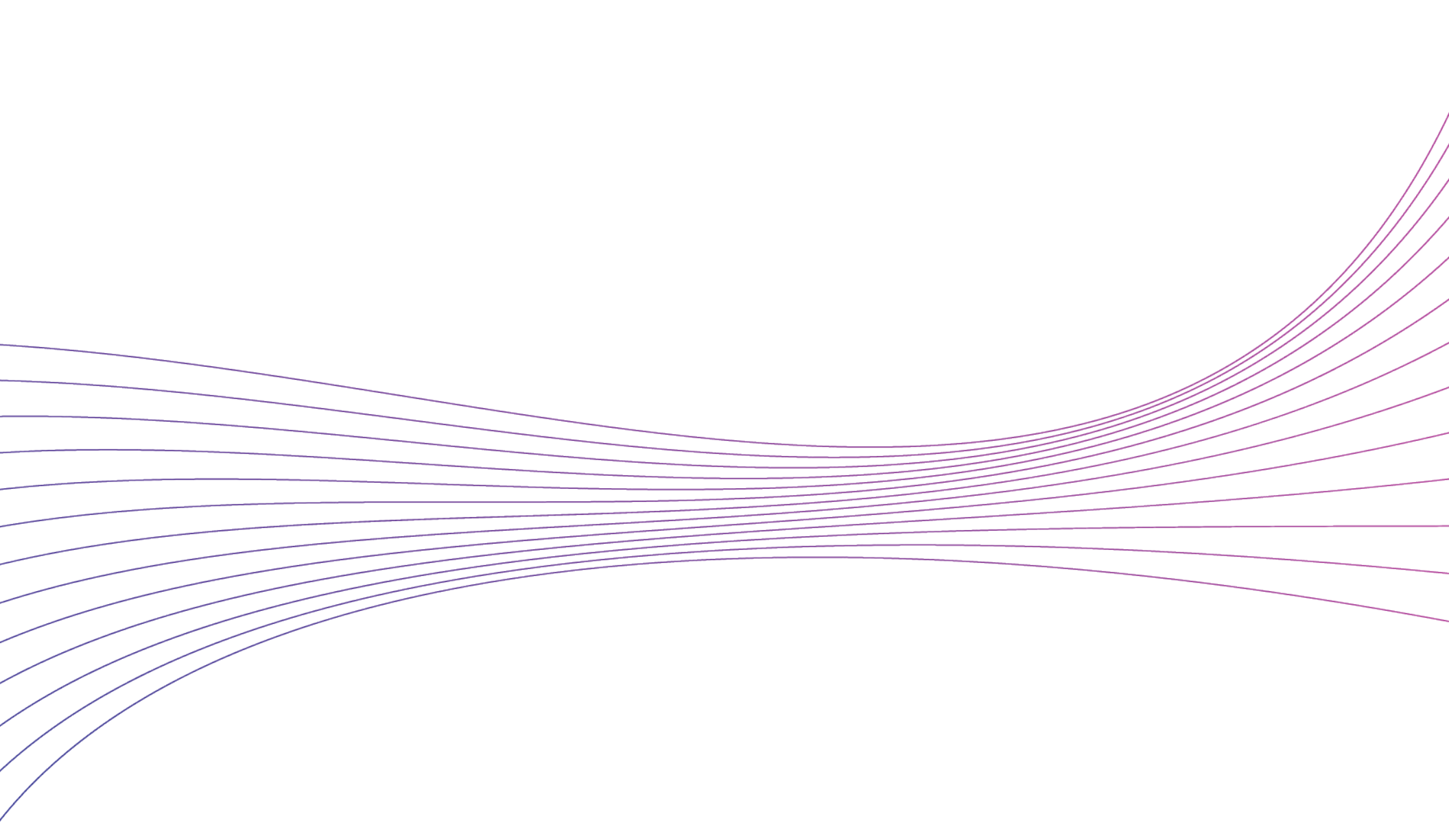

# Skeletal **Portfolio**

## Horizon® DXA Systems

Hologic, the pioneer in x-ray-based bone densitometry, takes advanced health assessment to a new level with the Horizon DXA system. This multi-faceted system can help clinicians assess bone health and body composition, and cardiovascular risk-critical elements that will help keep life in motion. The Horizon DXA Platform covers five system models: A, W, C, Wi and Ci.

Order through the Horizon Bundles.

Horizon A DXA System

Product Code: HORIZON-A

Horizon C DXA System

Product Code: HORIZON-C

Horizon Ci DXA System

Product Code: HORIZON-Ci

Horizon W DXA System

Product Code: HORIZON-W

Horizon Wi DXA System

Product Code: HORIZON-Wi

Body Composition Software

Product Code: WB/PHANTOM



### TBS iNsight™ Software

Hologic, the pioneer in x-ray-based bone densitometry, has partnered with Medimaps™ Group to offer a software application that works in conjunction with all Horizon DXA system models to analyze the structure of bone matrix, thus assisting the health-care practitioner to assess the quantity and quality of bone microarchitecture in a patient and better predicting fracture risk.

Product Codes: TBS-INSIGHT-LIC-PHM-V3.1, TBS-INSIGHT-V3.1

## FluorSCAN® Systems

### FluorSCAN® InSight® FD Mini C-arm System

The FluorSCAN InSight FD Mini C-arm Fluoroscopic Imaging System is designed to provide physicians with general fluoroscopic visualization of patient, including, but not limited to, surgical orthopedic and podiatry use, critical and emergency care procedures, and light anatomy imaging situations.

Product Code: INSIGHT-FD

### FluorSCAN InSight FD RM Mini C-arm System

The FluorSCAN InSight FD Mini C-arm Fluoroscopic Imaging System is designed to provide physicians with general fluoroscopic visualization of patient, including, but not limited to, surgical orthopedic and podiatry use, critical and emergency care procedures, and light anatomy imaging situations. Choose the FluorSCAN InSight FD Mini C-arm Imaging System Certified Refurbished Unit to suit your budget: All refurbished systems go through full system functionality testing, image quality checks, and x-ray calibrations by Hologic personnel. System comes with a 12-month warranty. Extended warranty can be purchased at time of sale.

Product Code: RM-INSIGHT-FD



## Fluoroscans<sup>®</sup> InSight<sup>®</sup> Options

### Fluoroscans InSight RF Wireless Foot Switch:

Product Code: PRD-04470

### Sony Hybrid Graphic Printer UP-D898MD:

Product Code: ASY-08440

### Sony Hybrid Graphic Printer UP-991AD:

Product Code: ASY-08267

### High Density Glossy Thermal Printer Paper UPP-110HG:

5 Rolls/Box

Product Code: MME-00254

### High Density Thermal Printer Paper UP-890:

10 Rolls/Box

Product Code: MME-00253

### Thermal Printer Paper 5x7:

5 Rolls/Box

Product Code: 110883

### Sterile C-arm Drapes- Fluoroscans InSight:

Case of 20

Product Code: 110788

### Radiation Apron, 0.35mm:

Product Code: Medium: PRD-02964; Large: PRD-02965

### Fluoroscans InSight USB WIFI Kit:

Product Code: INSIGHT-WIFI

### Fluoroscans InSight DICOM Options DICOM Unity (Send/Print and Worklist Options):

Product Code: PRD-03185

### DICOM Send/Print Option:

Product Code: PRD-00121

Hologic is a global company using **The Science of Sure** to improve lives by innovating and bringing to market the best diagnostic, detection and surgical technology in the world.

We integrate The Science of Sure into everything we do to help healthcare professionals discover, diagnose and treat their patients with progressive certainty to deliver ever-greater **peace of mind.**

[www.hologic.com](http://www.hologic.com) | [BSHCustomerSupport@hologic.com](mailto:BSHCustomerSupport@hologic.com) | **+1.800.442.9892**

**Hologic Headquarters**  
**United States / Latin America**  
250 Campus Drive  
Marlborough, MA 01752  
**USA Tel:** +1.800.442.9892  
**Product Supp:** +1.877.371.4372  
**Fax:** +1.781.280.0668

**Hologic Europe**  
Everest (Cross Point)  
Leuvensesteenweg  
250A 1800  
Vilvoorde, Belgium  
**Tel:** +32.2.711.4680  
**Fax:** +32.2.725.2087

**Hologic Asia Pacific Limited**  
Unit 01-03A, 13/F,  
909 Cheung Sha Wan,  
No. 909 Cheung Sha Wan Road,  
Cheung Sha Wan  
Kowloon, Hong Kong  
**Tel:** +852.3748.7700  
**Fax:** +852.3526.0723

**Hologic Australia**  
Suite 402, Level 4  
2 Lyon Park Road  
Macquarie Park NSW 2113  
Australia  
**Tel:** +61.2.9888.8000  
**Fax:** +61.2.9870.7555

MISC-04642 Rev 002 (12/22) Hologic Inc. ©2022 All rights reserved. Hologic, 3D, 3D Mammography, 3Dimensions, 3DQuorum, 5 Day Targeted Therapy, Affirm, ATEC, BodyLogic, Brevera, Celero, CeleroMark, Cenova, Contura, CorLumina, C-View, Dimensions, Eviva, FAST Paddle, Fluoroscanner, Genius, Genius AI Detection, Hologic Clarity HD, Horizon, ImageChecker, Intelligent 2D, InSight, I-View, Maic, MammoPad, MammoSite, MultiCare, Quantra, RightOn, Selenia, SecurMark, SecurView, SecurXchange, Sertera, SmartCurve, Trident, Trimark, Viera, The Science of Sure, and associated logos are trademarks and/or registered trademarks of Hologic, Inc., and/or its subsidiaries in the United States and/or other countries. Tumark and associated logos are trademarks and/or registered trademarks of Somatex Medical Technologies GmbH. Hologic is an authorized distributor of Tumark Professional X, Q, Flex and Vision biopsy site markers. Dexalytics and Dexalytics:TEAMS are trademarks of the Regents of the University of Minnesota. All other trademarks, registered trademarks, and product names are the property of their respective owners. This information is intended for medical professionals in the U.S. and other markets and is not intended as a product solicitation or promotion where such activities are prohibited. Because Hologic materials are distributed through websites, eBroadcasts and tradeshow, it is not always possible to control where such materials appear. For specific information on what products are available for sale in a particular country, please contact your local Hologic representative.